THE DAILY AGE IS THE ONLY NEWSPAPER IN COSHOCTON COUNTY WITH ITS OWN TELEGRAPH NEWS FRANCHISE

3201
Sworn average daily circulation for first six months of 1908.

COSHOCTON DAILY AGE.

Weather
FAIR TONIGHT
Warm Saturday

VOL. 15. NO. 72. FRIDAY COSHOCTON, SEPTEMBER 25, 1908. FRIDAY TWO CENTS

HEARST NOW DIGS HUGHES

Busy Yellow Kid Also Stirs up Senator McLaurin

[Associated Dailies Telegram]

New York, Sept. 25.—In his address at the opening of the state convention of the Independence party, William R. Hearst renewed his attacks upon members of the Republican and Democratic parties, and produced another batch of letters which he said were written by or to John D. Archbold of the Standard Oil Company. One of the letters he read was addressed to former United States Senator John L. McLaurin of South Carolina, and there was also a letter from Mr. McLaurin to Mr. Archbold, in which the writer declared he could "beat Tillman if properly supported."

Mr. Hearst read also a letter from Representative Joseph C. Sibley to Mr. Archbold and a letter from Mr. Archbold to a "Republican senator" whose name did not appear.

The speaker denounced Governor Hughes as a tool of the corporations, and said his fight against race track gambling was praisworthy and would entitle him to election as town marshal, but would not entitle him to re-election as governor.

Renewing his assault upon Governor C. N. Haskell of Oklahoma, treasurer of the Democratic national committee, Mr. Hearst declared that not only was he a "Standard Oil tool and promoter of crooked railways, but was one of the organizers of the Steel trust." He quoted from what he said was a court record of a suit brought by John P. Bailey, Mr. Haskell's law partner in Ohio, against the Illinois Steel company for services rendered by Mr. Haskell as attorney "and organizer."

Mr. Hearst also quoted from what he declared was a recent speech of Mr. Haskell's defending the Standard Oil company as "having done wonders in the country."

"We know," said Mr. Hearst, "that it has done wonders in the United States senate."

The new charges were received with great enthusiasm.

Clarence J. Shearn, personal counsel to William R. Hearst, who has taken a prominent part in the Independence league movement since its organization, was nominated by the convention for governor. All of the offices on the ticket were filled by candidates chosen by a "committee on candidates," the slate being unanimously ratified by the convention.

Calls President "Four Flusher."

Guthrie, Okla., Sept. 25.—State Superintendent of Public Instruction E. D. Cameron, in a 2,000-word letter to President Roosevelt, declares the charges made against Governor Haskell of using the state educational system for personal ends is a base falsehood, and that the president, finding he could not prove his charges against Haskell on his own record, "descends to the dirt and filth of a ward politician to wilfully and malignantly slander the educational system of Oklahoma." The president, continues Mr. Cameron, is "a flagrant falsifier, a ward politician and a four flusher."

Says Bryan Knew It.

Kansas City, Mo., Sept. 25.—L. T. Russell, editor of the Ardmore, Okla., Morning Democrat, who is in Kansas City, gave out an open letter to William J. Bryan in which he calls attention to the fact that the charges made by William R. Hearst against Governor Haskell relative to the governor's connection with the Standard Oil company had previously been given to Mr. Bryan, who refused to read them. Mr. Russell also gives what he alleges to be proof of Governor Haskell's intimate relations with the Prairie Oil company.

Mayor Commits Suicide.

Tampa, Fla., Sept. 25.—In the presence of his young wife, who had declared her intention of leaving him and was bidding him a formal good-bye, Francisco Millan, mayor of West Tampa, fired two bullets into his brain and is dead.

HASKELL LOOKED ON AS JONAH

Democrats May Tie Can to National Treasurer

[Associated Dailies Telegram]

New York, Sept. 25.—There were no developments at Democratic headquarters in regard to the charges that have been made against Governor Charles N. Haskell, treasurer of the national Democratic committee, but it was stated by national committeemen that some definite word would be received from Governor Haskell within the next 48 hours whether he would resign or remain on the committee and permit the charges against him to become an issue throughout the rest of the campaign.

National committeemen here declare that it is not a question of the veracity of the charges against Governor Haskell, but of the political effect of having a man on the committee against whom charges of such a character have been made.

It is learned, however, that notwithstanding the attitude of many national committeemen, the whole question of Governor Haskell remaining on the committee rests primarily with Mr. Bryan and National Chairman Mack, and that nothing will be done until Mr. Bryan has made a careful investigation of the Haskell charges and given the fullest consideration to the facts.

Haskell to Talk With Leaders.

Guthrie, Okla., Sept. 25.—Governor Charles N. Haskell, treasurer of the Democratic national committee, is on his way to Chicago, accompanied by State Treasurer J. A. Menefee. They go to confer with the national committee and Mr. Bryan with reference to the charges made against the governor by President Roosevelt and William R. Hearst. A thorough investigation of the charges is to be made.

COUNTY FAIR MEN START OVER STATE

It is stated at Secretary Miller's office that the entries for the cattle department of the county fair will probably be larger this year than ever before, owing to the fact that the Lancaster fair comes one week earlier than the Coshocton fair.

Secretary Miller's daughter, Miss Elsie Miller, will assist Mrs. Burgess Norris in the secretary's office. Mr. Miller returned home Thursday evening after attending the fairs at Canton, Mansfield and Mt. Vernon. The Mt. Vernon fair is reported to be a failure and it is said that there were only twenty horses in all of the races at Canton. Coshocton is going to go ahead of everything in the state as usual.

Next week Secretary Miller and other representatives of the agricultural board will advertise the Coshocton fair at Bowling Green, Lebanon, Upper Sandusky, Wapakoneta, Newark and Akron. Glen Boyd is at Marion this week and may go to Bowling Green next week. Jay Wood will probably go to Rockport. Mat McConnell will go to Cadiz next week.

The Butler county fair at Hamilton is the only one to be held the same week as the Coshocton fair.

Syndicate Gets Washington Life.

New York, Sept. 25.—The control of the Washington Life Insurance company has passed from the hands of Levi P. Morton, Thomas F. Ryan and Harry Payne Whitney to a Pittsburg syndicate headed by William C. Baldwin, president of the Pittsburg Life and Trust company.

An English writer says that Bryanism is a religion. Hardly that, as no one was ever saved by it.

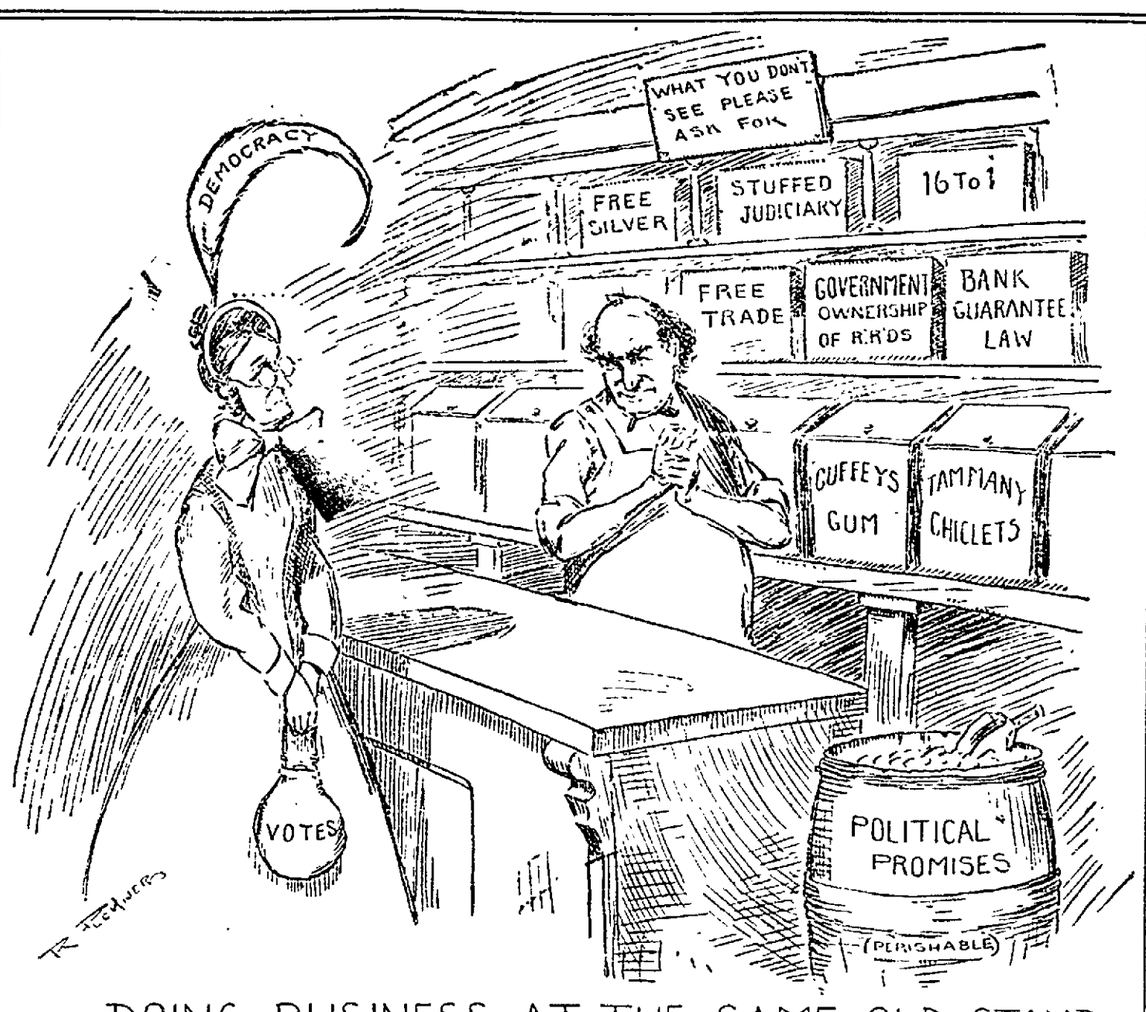

DOING BUSINESS AT THE SAME OLD STAND

MICHIGAN AUTOMOBILE FACTORY WANTS TO MOVE TO COSHOCTON

The J. V. Lindsey Automobile Co., which manufactures the machines like the delivery auto recently received by Grocer Sam Gamble, wants to move its factory from Dowigiac, Michigan to Coshocton

A letter was received Friday morning by Mayor Hamilton from the president of the company, Mr. Lindsey, stating that they were looking for a new location and that Coshocton had been suggested to them as one of the best towns on the map.

The letter states that the company at present employs from 40 to 50 men but rush of business necessitates the enlarging of their force and capacity. That they are crowded with orders is evidenced by the fact that Mr. Gamble ordered his machine in March and did not get it until August. The plant has been simply swamped with business for several months.

The matter will be taken up by the Coshocton board of trade and negotiations will be opened up at once.

Now Get Your Umbrellas Out!

Petitions and prognostications being in vain, and the public demand for rain being unabated, the people resort to an Age Want Ad as a last recourse.

Now watch it rain within two or three days!

WANTED — A good soaking rain to cover the best county in the state of Ohio; apply at once, both phones, Coshocton County Citizens

FIRE SWEEPS OVER FARMS NEAR KEENE

A forest fire swept over our or five acres of timber land on the Adams and Lawrence farms just west of Keene Thursday evening. The sky was lighted up for miles around and the whole neighborhood was called out to fight the flames.

A forest fire swept over four or five fence was destroyed and the fire swept through the underbrush with a crackle and roar that struck terror into the heart of every creature within gunshot. The long drouth has made the brush and dead trees like tinder and it was with the greatest difficulty that the flames were gotten under control.

The fire started in an old tree on the Adams farm. Some one had been smoking out a squirrel or a coon and had left the tree on fire. It probably smouldered two or three days and then broke out, setting fire to the grass and brush surrounding it.

Grant Leavitt who lives nearby discovered the fire which had rolled rapidly to the line fence and over onto the Frank Lawrence farm. Mrs Leavitt hastened to summon assistance. She telephoned to Parks' who live on the Lawrence farm. Astire who live on the Adams farm were also notified and in a short time 25 or 30 people were out fighting the flames. It made a wierd picture.

Quincey and Clifford Adams of Coshocton, were notified by telephone and they hastened to the scene. Mr Lawrence arrived from Coshocton about 8 o'clock. By that time the blaze had been gotten under control.

Had a strong wind been blowing the fire would probably have spread over the greater part of Keene township. Fortunately there were no buildings in the path of the flames and the greatest loss is the 75 rods of fence. The area covered by the fire is about half on the Adams farm and half on the Lawrence farm.

Laning Withdraws From Ticket.

Shelby, O., Sept. 25.—Congressman Jay F. Laning announced at a meeting of the congressional committee of the Fourteenth district that he would withdraw from the race for re-election to congress. He said he desired to take this action for the good of the Republican party. Congressman Laning was recently found not guilty of the charge of embezzling 29 shares of the stock of the Norwalk Savings bank. Following the statement of Mr. Laning, F. V. Owen of Knox county was nominated for congress in the Fourteenth district.

Paid Board With Torn Corner of a $20 Bill

It developed Friday morning at the county jail that Mrs. Spence, who conducts a boarding house on Sixth street just opposite the Sixth Street theatre, had been cleverly swindled out of twenty dollars by a boarder who left there a few days ago. He owed $18 and handed her what looked like a twenty dollar bill told up with a big "20" exposed. The boarder was given his change and left town. Mrs. Spence put the money away but on examining it later on found that only about one-fourth of the bill was there. It had been folded in such a way as to fool her.

"Dusty" Miller now in the county jail on a charge of non-support, had it seems been paying attention to Miss Bennett, who works at the boarding house. Incidentally he had given her a beautiful ring with a cluster of bright gems surrounding a flashing stone in the middle. It was supposed to be worth $300. As "Dusty" will need some funds to defend him, the attorneys began to investigate the diamond ring mystery. Thursday afternoon the ring was taken to two local jewerly stores. One jeweler said it wasn't even good glass and the other said it might have sold for about fifty cents.

Then the twenty dollar bill question was taken up. It seems Mrs. Spence had sent "Dusty" down to the bank with it to get it change and learned that Uncle Sam requires six-fifths of a bill to be intact before he can redeem it. Dusty did not come back to the boarding house. Mrs. Spence and Miss Bennett were both at the city prison Friday morning and Chief Maple accompanied them to the county jail where an interview was held with "Dusty", who produced the bit of paper and turned it over to Chief Maple.

The two valuables have therefore proven to be worthless. The ring is 'phony' and the $20 dill is no better than a scrap of paper. The defrauding boarder has left the city and "Dusty" is still in jail, waiting for the curtain to rise upon him when the jury meets October 6.

Mohawk Man Accuses His Wife

Alleging that on Sunday, Sept. 20 his wife threatened to end his life by putting something in his coffee or killing him while he was asleep, Holly F. Slade, of Mohawk Village, Friday afternoon began his petition for divorce from Mary Slade. L. N. Staats represents the plaintiff.

The petition states that they were married July 22, 1905 and have two children. Mr. Slade claims that his wife for the past eight weeks she has been having, about five times a week and that she swears at him and the children cruelly.

DROUTH IS BURNING UP VEGETATION

The continued drouth hurt prices at the H. S. B. Miller sale in Bedford township Thursday. There was a big crowd but prices were low. Sheep brought from 90 cents to $2.70 a head and a fine two-year-old steer only $17. Everything is turned up. Farmers are feeding as in winter. West Bedford village is hauling water a mile from a spring; farmers are not feeding with live stock under such conditions.

Deal Pending.

An important deal in West Main street real estate has been closed up through the McConnell & Karr agency but the details cannot be given out for a day or two.

John Waggoner Laid to Rest

All that was mortal of the late John Waggoner was laid to rest in Warsaw cemetery Friday afternoon the funeral services being held at the Presbyterian church in that village, in charge of the Rev. M. Keith. The obsequies were largely attended and the services were impressive. The pall bearers were: H. H. Brillhart, H. Wheatcraft, Lewis Fisher, John Fetter, Matt Crawford and Lewis Darling

COURT FLAYS DIVORCES

Holds it Responsible For Woes of Younger Generation

Judge Nicholas flayed the divorce laws and the carelessness of judges in granting divorces Friday morning in connection with the peculiar circumstances surrounding the paternity case of Ralph Shaffer, now in the county jail, and Miss Mary West, of East Main street.

The occasion for the discussion of the weaknesses of the divorce laws was the statement that Shaffer's parents were divorced about four years ago and recently the three members of the family have been living under three different roofs.

Divorce to Blame

Judge Nicholas stated that he believed that the granting of that divorce, resulting in this young man being thrown out into the world without any parental home, was responsible in a measure for the condition of affairs now pending in the courts. He said the judge granting that divorce did not realize the ruthlessness of his action or he certainly would not have allowed that family to become broken up and wrecked.

Miss West and Mr. Shaffer with Attorneys McDowell and Durand met in the common pleas court room Friday morning with Judge Nicholas, the boy's parents and Miss West's father, it being hoped that a marriage might be arranged, since the boy and girl had seemingly reached an agreement Thursday morning in the county jail.

No Loveless Marriage.

But when Judge Nicholas asked Miss West if she wanted to marry Shaffer or if she loved him she said no. The boy was asked if he thought any more of Miss West than any other girl in town. He said that he once thought a little of her and that he was willing to marry her and do the right thing by her if she would treat him right. But Miss West refused to give her consent to the marriage, saying to the judge that she did not believe he would live with her. The negotiations therefore came to a close and Shaffer was taken back to jail.

A Dramatic Scene

There was a very dramatic scene in the courtroom Friday morning when the court discoursed upon the unfortunate condition of affairs. The girl and boy and the boy's mother were all in tears. Judge Nicholas said that he could not force the girl to marry the boy and that he would not do so even if he could, but that he intended to keep a close eye on the case and try to do the best thing for both of these unfortunate young people, neither of whom are entirely to blame.

At 3 o'clock Friday afternoon Court Bailiff William Wright went on Shaffer's bond for $600. The boy's mother put up that amount in the Coshocton National bank to secure Mr. Wright.

Judge Nicholas accepted the bond and released Shaffer.

GLENN TO ASSIST THE CITY ATTY.

James Glenn has been selected to assist Solicitor Levi Williams in the Pine street crossing case and the Water street nuisance case. The two attorneys are busily engaged in preparing to fight the two big cases. They will probably file the answer in the injunction case brought by Messrs. Stewart and Gibson within a few days. The railroad company has not filed its answer in the Pine

MORE NAMES ADDED TO EXECUTIVE BD.

Judge Donley announced this afternoon that the following men had been added to the executive committee of the local option forces:

S. E. Vail
M. D. Custer
N. S. Stockman

He stated that several others will probably be put on from the various townships later on.

He said that he would not be present at the meeting of the executive committee with the business men and manufacturers tomorrow afternoon.

ANARCHISTS PLOT TO KILL ROOSEVELT

[Associated Dailies Telegram]

BAYONNE, FRANCE, Sept. 25—Evidence of an Anarchistic plot against Roosevelt on his forthcoming hunting trip to Africa was made public today by the police authorities of half a dozen countries.

It is disclosed that papers found on the persons of two Anarchists arrested in Switzerland contained information of the Roosevelt trip. These papers contained the plans of the autumnal trips of nearly all the rulers of Europe.

NewspaperARCHIVE®
NewspaperARCHIVE®

Do You Get Mad When You Are Forced To Pay A Bill The Second Time?

Isn't it exasperating when you think the bill had been paid? Had you paid the bill with a bank check you could know tthe bill had been paid and prove it. Every cancelled check is eventually returned to the maker and may be retained for future reference

Bills paid by check remain paid.

We Solicit your business.

Coshocton National Bank

Corner Main and Fourth streets

M. Q. Baker, Pres., T. L. Montgomerry, Cashier

M. B. Smith, Asst. Cashier.

Rebekahs Have Hopes Shattered.

Denver, Colo., Sept. 25.—Hopes of the Order of Rebekahs, the women's auxiliary of the Independent Order of Odd Fellows, for obtaining a separate national legislative body were shattered by the unfavorable action by the committee to which their petition was assigned by the sovereign grand lodge of the Odd Fellows.

"The Blood is The Life."

Science has never gone beyond the above simple statement of scripture. But it has illuminated that statement and given it a meaning ever broadening with the increasing breadth of knowledge. When the blood is "bad" or impure it is not alone the body which suffers through disease. The brain is also clouded, the mind and judgement are effected, and many an evil deed or impure thought may be directly traced to the impurity of the blood. Foul, impure blood can be made pure by the use of Dr. Pierce's Golden Medical Discovery. It enriches and purifies the blood, thereby curing, pimples, blotches, eruptions and other cutaneous affections, as eczema, tetter, or salt-rheum, hives and other manifestations of impure blood.

In the cure of scrofulous swellings, enlarged glands, open eating ulcers, or old sores, the "Golden Medical Discovery" has performed the most marvelous cures. In cases of old sores, or open eating ulcers, it is well to apply to the open sores Dr. Pierce's All-Healing Salve, which possesses wonderful healing potency when used as an application to the sores in conjunction with the use of "Golden Medical Discovery" as a blood cleansing constitutional treatment. If your druggist don't happen to have the "All-Healing Salve" in stock, you can easily procure it by inclosing fifty-four cents in postage stamps to Dr. R. V. Pierce, 663 Main St., Buffalo, N. Y., and it will come to you by return post. Most druggists keep it as well as the "Golden Medical Discovery."

You can't afford to accept any medicine of *unknown composition* as a substitute for "Golden Medical Discovery," which is a medicine OF KNOWN COMPOSITION, having a complete list of ingredients in plain English on its bottle-wrapper, the same being attested as correct under oath.

Dr. Pierce's Pleasant Pellets regulate and invigorate stomach, liver and bowels.

BAD BREATH

"For months I had great trouble with my stomach and used all kinds of medicines. My tongue has been actually as green as grass, my breath having a bad odor. Two weeks ago a friend recommended Cascarets and after using them I can willingly and cheerfully say that they have entirely cured me. I therefore let you know that I shall recommend them to any one suffering from such troubles." Chas. H. Halpern, 111 E. 7th St., New York, N. Y.

Best For The Bowels

Cascarets

CANDY CATHARTIC

THEY WORK WHILE YOU SLEEP

Pleasant, Palatable, Potent, Taste Good, Do Good, Never Sicken, Weaken or Gripe, 10c, 25c, 50c. Never sold in bulk. The genuine tablet stamped CCC. Guaranteed to cure or your money back.

Sterling Remedy Co., Chicago or N.Y. 596

ANNUAL SALE, TEN MILLION BOXES

OUR NAME

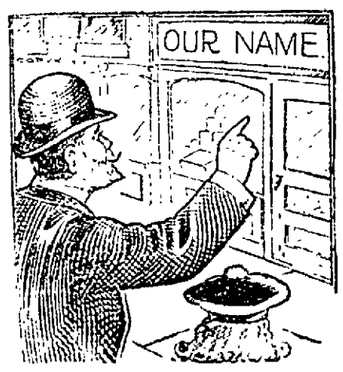

Is a guarantee of high grade excellence in the art of dyeing and cleaning. We clean by dry process at a very reasonable cost.

Ask the patrons we have served. Many hundreds of them all over the city will tell you that our perfect methods for dry cleaning and dyeing are best and most satisfactory. If we can please them we can please you.

Don't throw away your old overcoats—bring them to us. We will re-line them, clean them, and put a new velvet collar on them. So you can have a new overcoat for the winter at a small cost.

U-need-a Dry Cleaning Establishment

J. J. KOHN, proprietor.

Over Postoffice.

Citizens phone A-143

OHIO NEWS

Gang of Counterfeiters Caught.

Bellaire, O., Sept. 25.—Fred Miller, John Miller and Minnie Hathaway, alias Miller, were arrested here by United States Marshal Williams on the charges of grand larceny and counterfeiting. They are wanted at Hillsdale, Mich. When arrested the trio had molds for making nickels and small coins and all of them had small amounts of bogus money, which they had been circulating.

Shoots Friend by Accident.

Marietta, O., Sept. 25.—Playfully pointing a revolver at Miss Ursula France, Miss Hattie Croy, daughter of Duncan Troy, hotel keeper at Cutler, pulled the trigger and probably fatally injured Miss France. The accident occurred at the Croy home and it is another case of "didn't know it was loaded." The bullet entered Miss France's right cheek, passing downward into the throat.

Meteor Disturbs Religious Meeting.

Gallipolis, O., Sept. 25. — While Evangelist Wilson was holding a religious meeting in a large tent at Blackfork, a meteor came through the tent, causing a panic among several hundred people. No one was seriously injured, but great excitement prevails among the people, who believe that the phenomenon was a spiritual manifestation.

Officer Obtains a Divorce.

Bronton, O., Sept. 25.—Lieutenant Colonel George Richards, U. S. A., brother of United States Judge J. K. Richards of Cincinnati, was granted a divorce from his wife, daughter of ex-United States Senator Mills of Texas. Mrs. Richards made no defense to the charge that she had been a wife in name only.

Dies From Stubbed Toe.

Youngstown, O., Sept. 25.—Mildred E. Evans, 3, died from blood poison. Three weeks ago, while visiting in Wolfs Run, O., the child stubbed her toe while running about in her bare feet. The wound was regarded as insignificant, but rapidly developed.

Former Lieutenant Governor Dies.

Xenia, O., Sept. 25.—Captain William Cotter Lyon, lieutenant governor of Ohio for one term when Senator Foraker was chief executive, died of kidney trouble at the home of his son-in-law, Dr. William A. Galloway.

Doan's Regulets cure constipation without griping, nausea, nor any weakening effect. Ask your druggist for them. 25 cents per box.

EXPERTS MEET

Tuberculosis Conference Holds Session at Philadelphia.

Philadelphia, Sept. 25.—Incident to the opening here of the international conference on tuberculosis, made up of experts from 17 countries, Dr. C. Theodore Williams of London, one of the pioneers in the crusade against the "white plague," delivered an address on "The Evolution of the Treatment of Pulmonary Troubles."

Dr. Lawrence L. Flick of this city presided at the opening session of the conference, at which time the action of the inner council in increasing the board of managers from a membership of six to 21 was ratified, and the board was announced, headed by Professor Althoff, Berlin, as president.

THIS AND THAT

Three postal clerks were injured in a wreck on the New York Central near Utica, N. Y.

Kermit Roosevelt has returned to Pierre, S. D., after a successful hunting trip west of the Missouri river.

Further proceedings in the government's suit against the Dupont Powder company have been postponed until Oct. 7.

Mrs. J. Ellen Foster his assumed charge of the women's department of the Republican campaign and will take the stump for Taft.

Age Want Ads bring quick results.

Thos. E. Duncan

ATTORNEY-AT-LAW

Legal papers and general law business

Office over the Ransom Store

Coshocton, Ohio

G. W. PRESTON

Dealer in

HARDWARE, STOVES, PAINTS, OILS, GLASS, ETC.

522 Main street, Geidel Block

See our complete line of Gas Ranges, Coal Ranges, Gas and Coal Heaters. Many different patterns to suit every purse.

Special price on Guns for the hunting season. Come in and examine the Remington, Model 1908, Hammerless and Pump Action Gun. Also a fine selection of Single and Double Barrel Shotguns. Also a selection of Rifles from $1.50 to $12.

Labor Notes

News of Printers

The second issue of the "United Laborer" appeared today. From the reports of the various union meetings the following is clipped:

Typographical Local Union No. 361 in special session Saturday evening, Sept 19 adopted the scale, which has been in force, for the ensuing year. There were only a couple of changes under consideration. (As the job scale runs three years, from Oct 1 1907 to Oct. 1910 and from an unsettled condition industrially, it was deemed only fair to make no decided attempt to change the old newspaper and book scale.

Vail Chapel

Albert Frances of Cleveland is the latest addition to the force; working on the third shift.

Lou Quackenbush spent Saturday and Sunday at the Capital "sight seein'."

John T. [illegible] who recently came from Wheeling, W. Va., was made chairman of the office chapel at the meeting Saturday.

Work has been so good that all operators were asked to work an extra day last week.

Mr. Steele, of everywhere, who recently accepted a position in the proof room, says he is very much impressed with Coshocton, and can truthfully say that it is one of the most thriving little towns he has seen in any part of the country—and he's been around some too.

Bill Doyle has resigned and left for his home in Findlay.

A SURPRISED MINISTER

Hyomei Cured Bronchial Catarrh After He Had Given Up In Despair

"For many years I have been a sufferer from bronchial catarrh, and had despaired of anything like cure. Judge of my pleasant surprise when I first used Hyomei, which brought complete relief. Hyomei has been a veritable godsend." Rev. Charles Hartley, Sardinia, Ohio.

There are many readers of The Age who are suffering with catarrh either nasal or bronchial. Many of these despair of ever being cured. They have soaked their stomachs with nostrums until they are disgusted with all medicines and are now traveling their miserable way, allowing the devilish germs of catarrh to sap them of their health, energy and vitality.

But let us reason together. C. E. Anderson the druggist, has a guaranteed remedy for catarrh, colds, coughs bronchitis, croup, and all inflammatory diseases of the nose, throat and bronchial tubes. The name of this remarkable remedy is Hyomei, and if it doesn't cure you he will give you your money back.

Hyomei (pronounced High-o-mei) is medicated air; you just breathe it through the inhaler over the inflamed and germ ridden membrane, and its soothing antiseptic properties will allay the inflamation, destroy the germs and restore the entire respiratory tract to its normal conditions.

A complete Hyomei outfit, including a hard rubber inhaler, costs but $1.00, and an extra bottle of Hyomei, if afterwards needed, costs but 50 cents. See C. E. Anderson about it today.

Historical Society Meets

The Coshocton County Historical society will hold a meeting at the public library building Saturday at 7 p. m. for the purpose of effecting a permanent organization.

Specials for Saturday

Special No. 1.

We will offer any ladies suit in the house, consisting of the newest styles and models and semi-fitting directoire gowns and tight fitting ones at ..... **$16.50.**

Special No. 2,

Ladies lace waists in white, cream, ecru, three quarter length sleeves, button on back at..... **$3.23.**

Special No. 3,

50 misses skirts, formerly $5 and $6, in black, blues and brown at..... **$3.50**

Special No. 4.

To introduce our new ladies and misses coats we will sell all coats marked at $15.00 and $16.50 at ..... **$10.**

We carry a full line of men's and boys' suits and overcoats. Prices on these are not mentioned. Value, to be appreciated, must be seen.

New York Clothing Company

Realty Building. Main Street.

Meek Tailoring Is The Standard

Better Clothes For Less Money

Some stores claim extravagant values for their men's clothes to make their selling price look low. We have grown "BIG" by claiming only actual values. No one with the knowledge of the fact can deny that this store with unequaled buying facilities has the best selection of new fall suitings and overcoatings to be found in the city and we have priced them at $16, $18, $20, $22.50, $25.

Don't merely spend your money but see that you get ACTUAL VALUE for it.

MEEK TAILORING COMPANY

5 doors East of Post Office.

Some of This Season's

Wall Papers

Are dreams in artistic color harmony. I'd like to show you some of the new coloring and designs. My stock is entirely new.

Every roll of paper right up to the minute. Imported designs.

PERMANENT DUPLEXES

VERDURE, TAPESTRIES

and other papers, inexpensive but artistic that are found in this season's styles.

C. L. Feming

Main St. Bell Phone

Ballou Urged as President

John Ballou is being pressed by his fraternity friends to be the next candidate for national president of the Phi Delta Theta college fraternity. Mr. Ballou left today for Nashville, Tenn., to attend a committee meeting preparatory for the national convention which is to be held in Pittsburg. At present he is one of the officers of the organization.

WELL NAMED

Chamberlain's Colic, Cholera and Diarrhoea Remedy is well named. For pains in the stomach, cramp colic and diarrhoea it has no equal. For sale by C. E. Anderson, the druggist Coshocton and by C. M. Ferguson, the Roscoe druggist.

The "rolling stones" of Australia, placed on a fairly smooth surface will soon rool together in a group. They contain a magnetic ore.

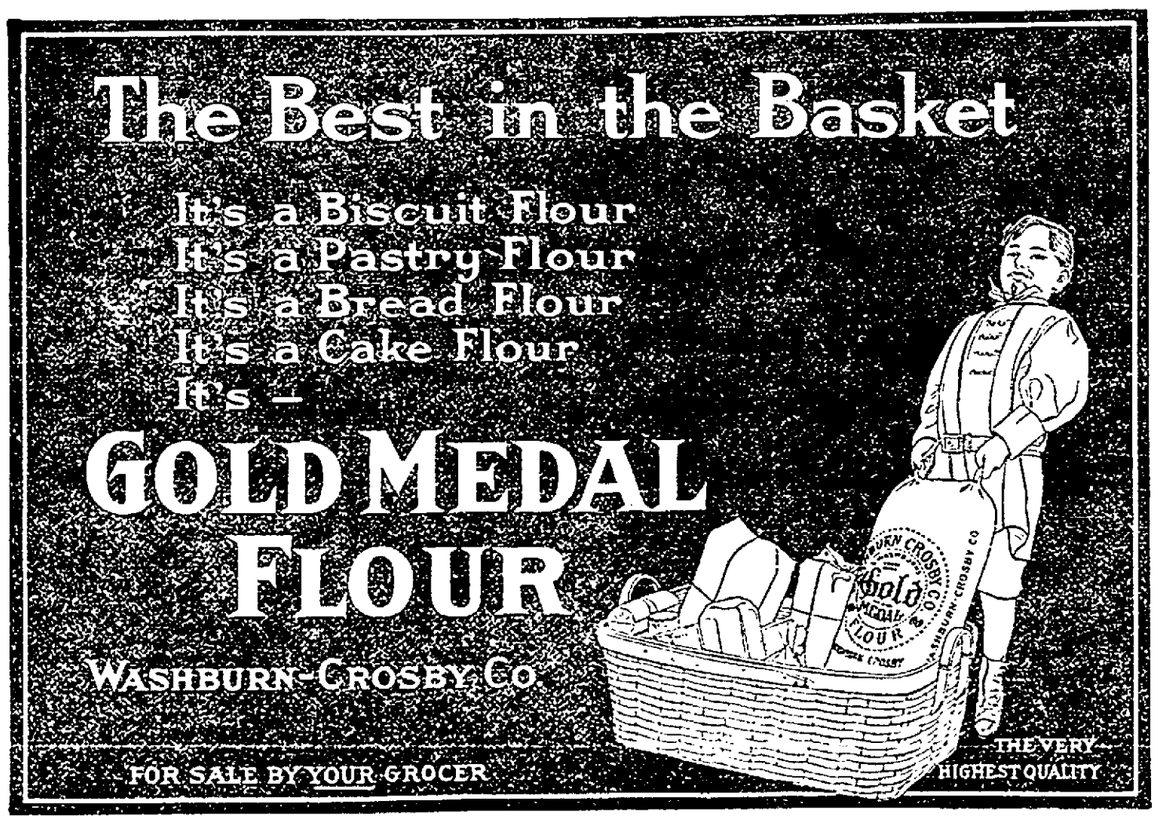

KING'S CASH GROCERY

25 pounds granulated sugar $1.45.

Fresh bulk oysters.

Spring chickens

Celery

Cranberries

Jersey sweet potatoes

Plums

Peaches

Wax beans

Green corn

ALBERT KING

Both phones Free Delivery

When you buy a suit of clothes be sure and get the best you can for your money. If you do that, you will buy it from

Beach

Tailor for Men. We sell made to your measure shirts.

SAVE MONEY

Morphine Habit
Liquor Habit
Tobacco Habit
} EASILY CURED

Positively no Morphine in our Tablets—Hill's Chloride of Gold Tablets will cure any case of Morphine Liquor or Tobacco habit in from 10 to 30 days. No effort required of the patient, who is allowed the use of the stimulants until he voluntarily quits their use. Can be given in Tea or Coffee without the knowledge of the patient. Testimonials SENT FREE. Try it. Price $1 per package. Sold and recommended in Coshocton by

C. E. Anderson

DRUGGIST 414 MAIN STREET

NewspaperARCHIVE® NewspaperARCHIVE®

TAFT TALKS ON TARIFF

Admits That Some Schedules Are High and Others Low, But Insists That When Changes Are Made Protection Idea Must Prevail—Senator LaFollette Pays Tribute to Republican Nominee in Address at Farmers' Gathering—Has Big Day.

Milwaukee, Wis., Sept. 25.—United States Senator La Follette gave his own unqualified indorsement to Judge Taft, after having declared the Republican presidential candidate to be a radical in his political ideas, the incident coming as the climax of an eventful day in Wisconsin politics. The indorsement was delivered at Madison before an audience consisting of farmers from all sections of the state attending the national farmers' convention. Senator LaFollette was welcomed by the audience, which filled the gymnasium of the State university, and what he said about Judge Taft was accorded hearty applause, as was the reply of the candidate, who, in turn, before delivering a speech showing his appreciation of the importance of agriculture, paid his compliments to the senator.

The tariff speech of the candidate at Milwaukee was delivered under peculiarly opportune campaign conditions. Mr. Taft reviewed the promises of his party for tariff revision, and then declared that in doing this work the party would adhere to its promises. There were some tariff schedules that were too high, he said: these would be lowered. Some were too low; these would be raised. But the revision, contrary to the Democratic doctrine of tariff for revenue only, would be along protection lines only.

What the Republican candidate did may be summarized by stating that he dressed hurriedly to meet the demands of the people of Caledonia, Ill., who came to the station to see the Taft special as it emerged from a siding in a cornfield, where it had stood for several hours to permit of a quiet sleep. He spoke at Beloit, with every evidence that his arduous work of the day previous had centered itself in his voice. He was hoarse.

He spoke at Beloit, Janesville, Evansville, Madison Waukesha, at the Allis-Chalmers machine works, at Racine and Milwaukee. There was enthusiasm, local preparation, cordiality and manifestations of friendliness, with no evidences of opposition throughout.

Ohio's Bed Is Dry.

Wheeling, W. Va., Sept. 25.—The Ohio river here has reached a stage of two inches in the channel, the lowest record in 100 years. The bed of the river is practically dry, and there is danger of a water famine in most of the towns adjoining depending on the river for a supply. Thousands of men working in mills may be thrown out of work in a day or two by the mills closing down as a result of the drouth.

A TRAVELING MAN RECEIVED THE THANKS OF EVERY PASSENGER IN THE CAR

"I must tell you my experience on an east bound O. R. & N. R. R. train from Pendleton to Le Grande, Ore., writes Sam A. Garber, a well known traveling man. "I was in the smoking department with some other traveling men when one of them went out into the coach and came back and said, "There is a woman sick unto death in the car. I at once got up and went out, found her very ill with cramp colic, so bad, in fact, that I was almost afraid to take the risk; her hands arms were drawn up so you could not straighten them, and with a deathlike look on her face Two or three ladies were working with her and giving her whiskey. I went to my suit case and got my bottle of Chamberlain's Colic, Cholera and Diarrhoea Remedy (I never travel without it), ran to the water tank, put a double dose of the medicine in the glass, poured some water into it and stirred it with a pencil; then I had quite a time to get the ladies to let me give it to her, but I succeeded. I could at once see the effect and I worked with her, rubbing her hands, and in twenty minutes I gave her another dose. By this time we were almost into Le Grande, where I was to leave the train. I gave the bottle to the husband to be used in case another dose should be needed, but by the time the train ran into Le Grande she was all right, and I received the thanks of every passenger in the car." For sale by C. E. Anderson, Coshocton druggist, and by C. M. Ferguson, the Roscoe druggist.

Birch F., Edward I. and Thomas Rhodus were sentenced to six months' imprisonment at Chicago for contempt of court in refusing to produce the books relating to concerns promoted by the Rhodus brothers.

ATTENTION!

You Are Commmanded To Attend The Dissolution Sale Of Clothing and Furnishing Goods At A. E. Bond & Co., And Save Money.

The illustration on the right is used merely to arrest your attention to the fact that this great "Dissolution Sale" is well worth your careful investigation, and anyone who fails to benefit by its money saving possibilities cares very little for the purchasing value of the dollar.

When you take into consideration the fact that this entire stock is offered and the further fact that it is being sold at this price right at the commencement of the new fall season, everyone should be sufficiently impressed to come here without delay and buy their clothing, furnishing goods and hats for the winter while assortments are at their best and choice practically unlimited.

Price quotations convey very little idea of the superb quality of the offerings and you must see the value to thoroughly appreciate their novelty. Never have such values been given heretofore, and we doubt if such a sale will occur again. Come without delay.

Boys' and Children's Department.

Now is your chance to get a complete outfit for the boy for school at little cost. You will find here a good stock to select from.

Boys'	$2 suits reduced to	$1.48
"	2.50 " "	1.98
"	3 " "	2.25
"	4 " "	2.98
"	4.50 " "	3.23
"	5 " "	3.48
"	5.50 " "	3.98

Boys'	6 suits reduced to	4.48
"	7 " "	5.48
"	8 " "	6.48
"	50c blouses reduced to	.39
"	50c caps " "	.39
"	50c knee pants reduced to	.39
"	$1 " "	.73
"	50c waists reduced to	.37

Handkerchiefs

Men's 10c handkerchiefs reduced to	4c
Men's 15c handkerchiefs reduced to	7c

Men's and Young Men's Suit and Overcoat Department

$ 8.50 suit reduced to	$ 5.10
10.00 suit reduced to	6.98
12.00 suit reduced to	8.98
15.00 suit reduced to	10.80
18.00 suit reduced to	13.48
20.00 suit reduced to	14.98
22.50 suit reduced to	16.48
25.00 suit reduced to	19.48

Furnishing Department

Men's $1.50 dress shirts reduced to	98c.
Men's $1 dress shirts reduced to	69c.
Men's 50c dress shirts reduced to	35c.
Men's 55c work shirts reduced to	35c.

Underwear Department.

Men's $2 underwear reduced to	$1.23
Men's $1.50 " "	98c
Men's $1 " "	69c
Men's 50c " "	35c

Men's Half Hose

Men's 10c socks reduced to	7c
Men's 25c socks reduced to	18c
Men's 50c socks reduced to	35c

Suspenders

Men's 50c suspenders reduced to	35c
Men's 25c suspenders reduced to	14c

Neckwear.

Men's $1 ties reduced to	73c
Men's 50c ties reduced to	39c
Men's 25c ties reduced to	19c

Men's Trousers

$1.00 trousers reduced to	79c	$2.50 trousers reduced to	$1.73	$4 trousers reduced to	$2.73
1.50 " "	98c	3.00 " "	1.98	5 " "	3.33
2.00 " "	$1.48	3.50 " "	2.23	6 " "	3.95

Everything in this entire stock sold at cost.

Dissolution Sale BOND'S Dissolution Sale

This great sale occurring right at the commencement of the season has thrown other clothiers into great consternation. But don't forget that you save 25% to 40% here now.

Program Announced For Luther League Meeting

An interesting program will be presented Saturday, Oct. 3, at the Evangelical Lutheran church at the eighth annual convention of the Zanesville District Luther League.

This district includes Zanesville, Lancaster, Coshocton, Roseville, Adamsville, Fultonham, Stovertown, Tuscarawas and Newark.

Its officers are: President Attorney C. F. Ribble, Zanesville; recording secretary, Miss Alice Beckman, Newark; corresponding secretary, Miss Florence Sagle, Rosevill; treasurer, C. W. Bluthart, Zanesville. Rev. A. B. Markley, Ph. D., pastor of St. John's English Lutheran church of Zanesville, wil deliver the address at the evening session. The program follows:

Morning Session—9:45

Devotional services, Rev. J. J. S. Rumarger, Adamsville
Address of welcome, John Moist, Coshocton.
Response, C. F. Ribble, president District League.
Report of officers and committees
General business.
"The Best Methods of Conducting League Meetings, Senior and Junior" Erle Greiner, Zanesville
Discussions
Hymn and prayer

Afternoon Session—1

Devotional services, Rev. J. E. Wesner, Coshocton.
"The Unifying Influence of the League."
Discussion.
Hymn
"Historical Review of the League," Miss Leah Baughman, Roseville
Discussion
"The District League; Its Relation to tState and Local League; Its Purposes" Miss Bertha Coplin, Zanesville
Discussion
Music
"The Luther League as a Means of (1) Social Development, Lancaster; (2) Mental Development, William Thresh, Coshocton; (3) Spiritual Development, Leona Dietrick, Stovertown.
Discussions.
Hymn
Question box
General business, election of officers
Hymn

Evening Session

Vespers, Rev. W. H. Shepfer, Fultonham.
Solo
Address, Rev. A. B. Markley, Ph D., Zanesville
Music, Male quartet
Offertory
Closing words by delegates and visitors.
Luther League rally hymn
Benediction

Death of Miss Metzler

Elizabeth Metzler, one of the best and most favorably known residents of German township, died at her home in Farmerstown last Friday, of a complication of diseases—cancer and dropsy—from which she had suffered for a number of months. She was 60 years, 11 months and 24 days of age and is survived by two brothers, Dr. A. S. Metzler of Coshocton, John D. Metzler of Mill Creek and one sister, Mrs. Leah Kean of Millersburg. The funeral was held at the Farmersburg U. B. church Sunday morning conducted by Rev. Stewart Baltic American.

Food for thought
Food for work
Food for brain

Uneeda Biscuit

The most nourishing of all wheat foods.

5¢ *In dust tight, moisture proof packages. Never sold in bulk.*

NATIONAL BISCUIT COMPANY

S.S.S. FOR BAD BLOOD

When bad blood is caused from an infection of the circulation by the virus of Contagious Blood Poison, it usually shows in the form of ulcerated mouth and throat, copper-colored splotches on the body, swollen glands in the groin, falling hair, sores and ulcers, etc. These general symptoms, affecting all parts of the body, show how deeply poisoned the blood becomes, and emphasizes the dangerous character of the trouble. If allowed to remain in the system the disease will finally wreck the health and break down the strongest constitution. No medicine can cure Contagious Blood Poison which does not rid the circulation of every particle of the virus. S. S. S. is the one real and certain cure; it goes down to the very bottom of the trouble, and by removing every drace of the poison, and adding rich, healthful qualities to the blood, forever cures this powerful disorder. S. S. S. is the most reliable of all blood purifiers, and its concentrated ingredients of healthful vegetable extracts and juices especially adapt it to curing this insidious trouble. Write for our home treatment book, which is a valuable aid in the treatment of the different stages of the disease, and ask for any medical advice you wish. No charge for either.

THE SWIFT SPECIFIC CO., ATLANTA, GA.

Dyspepsia is America's curse. Burdock Blood Bitters conquers dyspepsia every time. It drives out impurities, tones the stomach, restores perfect digestion, normal weight, and good health.

ADAMS MILLS

ADAMS MILLS, Sept. 25.—Miss Sophia Tilton left Thursday for a few days visit in Pittsburg

Mr. and Mrs. Sam Collins were guests of their parents here Sunday

Mrs. Taylor of Columbus visited Rev. and Mrs. Mellor the first of the week.

M. and Mrs. James Vickers and son Edwin spent Wednesday and Thursday in Columbus.

Miss Martha Shipley of Coshocton spent Sunday here.

James Watts was in Coshocton Saturday.

Miss Katie Dummead has returned from an extended visit in Zanesville

The Missionary society will meet Saturday afternoon with Mrs. Frost.

For any pain, from top to toe, from any cause, apply Dr. Thomas' Electric oil. Pain can't stay where it is used.

NEWSPAPERARCHIVE® NEWSPAPERARCHIVE®

THE DAILY AGE.

Founded 1825
Published every Evening Except Sunday by
THE AGE PUBLISHING COMPANY
Relby Building Coshocton, Ohio.

Member of Ohio Select List of Daily Newspapers.

Subscription Rates.
By mail, 100 days $1, $3 the year; payable in advance. Paper discontinued when time expires without exception.
By carrier, 10 cents the week delivered to any part of the city or Roscoe.
Subscribers will greatly facilitate the delivery of The Age by immediately reporting any irregularity to the circulation department.

Representatives.
Robert Tomes, 116 Nassau St., N. Y.
I. S. Wallis and Son, 1246 First National Bank Building., Chicago, Ill.

ALL TO PRINTING TRADES UNION LABEL COUNCIL COSHOCTON

Entered at the Postoffice at Coshocton, Ohio, as second class mail matter.

Both Telephones, No. 182.

TO THE PUBLIC

Arguments pro and con "wet" and "dry" that are made in these columns are all under the head of paid advertisement and neither one way nor the other are they editorial expressions. Anything that is submitted for argument on these questions comes under the advertising department

VALUE OF GOOD MUSIC

Every so often, along about the time Chautaqua tickets are on sale, or other things come uppermost in the public mind, we all have a great deal to say about the "uplift of the community." There is an excellent opportunity just now for this uplift; good music is one of the greatest uplifts of humanity, and due to the ability and energy of Coshocton's little musical coterie, there are being given this week some musical entertainments that every person who has the best of their community at heart should hear. It is a combination that Coshocton is justly proud of: all three of the musicians are well known and popular young society people, of marked musical ability, and even the piano is a Coshocton product. Grace auditorium should be filled both tonight and Monday night as a mark of appreciation of the efforts that are being made in Coshocton and the achievments of these efforts, all for the musical uplift of this community.

Sage of The Age

Roosevelt is enjoying the campaign immensely since it his reached the strenuous stage.

That is a straight tip he handed out yesterday.

Manager Neighbor will bring the Bull Dogs to the front.

If people had known two weeks ago that it wasn't going to rain before this, many would certainly have died of heart failure.

The football season will be opened at New Philadelphia tomorrow.

Did you enjoy the musical treat last night or did you take in Uncle Tom's Cabin?

County fairs are going on all around us and our turn's coming.

Peptiron Pills tropicize the blood, tone the nerves, strengthen the stomach, aid digestion, and promote sweet, restful, natural sleep. They are chocolate-coated, acceptable to the stomach and easily assimilated, and the best medicine for anemic, pale, nervous and dyspeptic men women and children, and all sufferers from the effects of a strenuous life of today. Price 50c or $1. Of

It Made by Hood It's Good.

No 20 Came in 5 Hrs. Late

The Cincinnati division of No 20 was delayed five hours last night on account of a freight train being wrecked between Morrow and Xenia. A long detour of the wreck was made crossing over onto the C. & M. V. at Morrow and over this road to Trinway then over to the Pan handle arriving at Coshocton at 3:30 a. m.

SAYS HE WAS TRACKED

Gompers Also Alleges He Was Offered Big Bribe.

Washington, Sept. 25.—Samuel Gompers, president of the American Federation of Labor, introduced the name of Judge Taft and made serious charges against J. W. Van Cleve, president of the National Association of Manufacturers, charges being a part of Mr. Gomper's testimony in connection with the proceedings against himself, Vice President Mitchell and Secretary Morrison of the Federation on the charge of contempt in violating the injunction decree of the supreme court of the District of Columbia directing them not to publish the Bucks Stove and Range company of St. Louis as "unfair."

In the case of Mr. Taft Mr. Gompers, in effect, charged that he had supplied the sentiment behind the injunction decree, while the direct charge was made that Mr. Van Cleve had had Mr. Gompers and other Federation officials shadowed by detectives and had undertaken to have Mr. Gompers bribed to desert the cause of organized labor and join its enemies.

Van Cleve Denies It.

Washington, Sept. 25.—James W. Van Cleve, president of the National Association of Manufacturers, gave out a statement in reply to Samuel Gompers. Mr. Van Cleve said: "I have never employed detectives or intermediaries to shadow Mr. Gompers or any other official of the American Federation of Labor. Neither have I offered him a bribe of any kind, nor have I ever had any connection with the men that he claims shadowed him and offered him a bribe. Every reference made therein to me or action on my part is false, and I believe that Mr. Gompers knew it to be a lie when he made the statements. He seems to be trying to make a cheap martyr of himself. I never have and never will employ any methods that are not straight, square and above board in my dealings with organized labor. I make this statement without equivocation."

Isaac O. Weir, who as "Ike Weir, the Belfast Spider,' won the featherweight championship 20 years ago, is dead at his home in Sommerville, Mass.

Edwin P. Grosvenor of New York, who was a special counsel for the government in the Tobacco trust cases, has been appointed an attorney in the department of justice.

The unemployed man wants a job. He will not vote for Bryan, because that would be to vote against the quickening of activity in manufacture, trade and transportation.

Mr. Lamberson's Playing a Revelation to Old Friends

That Sam Lamberson ranks among the foremost masters of the pianoforte in this nation, his Coshocton friends firmly believe, for Mr. Lamberson accomplished two things at the opening concert of the fall festival at Grace auditorium Thursday evening, both of which are exceedingly difficult. He pleased and astonished a critical audience of his "homefolks" of the old home town, and that is always the hardest audience in the world to play before; and he delighted every musicianly soul and every soul of the laity as well by his glorious interpretation of the masters—and that is a difficult task with only one person on a whole evening's program. It used to be difficult for even Max Heinrich to satisfy the public with his one-man programs, and the success that Mr. Lamberson achieved was well nigh a triumph.

Coshocton has been aware all along that Mr Lamberson possessed not only marked ability as a musician but wonderful technique on the piano. But in the last few years he has grown, musicianly speaking, and his understanding and interpretation of the masters is a delightful revelation. Take for instance that exceedingly difficult and "showy" Waltz in A flat of Chopin's—the one that every amateur annihilates as her "show piece." Never did one hear a more charming interpretation than Mr. Lamberson gave last evening. He knows Chopin, he feels him, and he played that waltz with a charming understanding—here a ripple of dainty art and then a torrent of rushing melody. It was an unusual pleasure to hear a tune that is familiar and hackneyed, touched with a master hand and given the charm that its composer meant for it. Mr. Lamberson played three other little etudes of Chopin's that were delightful.

His program throughout was of high plane and while classical, yet full of melody and comprehended even by those who love music solely for the melody it possesses. His playing of Meddelssohn's "Variations Serieuse," brilliant and syncopated, was magnificent, but the most wonderful bit of technique of the program was the "Sextette from Lucia" arranged solely for the left hand by Leschetizky. The aria is given by a sustained note while marvelous variations cover the keyboard, all with the left hand. Mr. Lamberson not only gave an exceedingly deft and expert rendition, but musical as well

Dropping from the magnificence of Donizetti's famed opera, he played three numbers from that American whom all American musicians adore—poor MacDowell. The player comprehended the composer, understood him, and the result was rapturous to his auditors.

While his final number, Liszt's "Hungarian Rhapsodie No. 2" was a magnificent combination of musicianly skill and understanding, yet perhaps Mr. Lamberson's foremost achievment of the evening was Rubenstine's "Staccato Etude"—its wild dash and rippling melody, dropping from fortissimo accelerando down to daintiest pianissimo andante, took the breath of the auditors and they sat enthralled.

Suffice it to say that in every number Mr. Lamberson excelled. He plays with soulful expression and complete comprehension of the masters, to say nothing of his marvelous technique and mastery of the instrument.

Tonight Miss Mortley, mezzo soprano, gives the second number of the series, the program of which it has already been the pleasure of The Age to print. Her program promises a delightful evening. Mr. Lamberson will be at the piano. The third in the series comes Monday night when the evening will be in charge of Mr. Lamberson and Miss Gayle Ingraham Smith, whose violin together with her own personality, has endeared her to a wide circle of friends

No weather vane for president. Our chief magistrate should have settled views, sound principles and honest methods.

Imagine It!

In commenting on the appeal made by Mr. Bryan to the farmers asking them to contribute to his campaign fund and to send their contributions to his personal newspaper office the New York Sun caustically asks its readers to imagine if they can "James Buchanan or Stephen A. Douglas or John C. Breckinridge or General McClellan or Horatio Seymour or General Hancock or any other Democratic candidate for the presidency save and except William Jennings Bryan demanding money from the farmers of the United States in order to put him in the White House?"

$100 — REWARD — $100

The readers of this paper will be pleased to learn that there is at least one dreaded disease that science has been able to cure in all its stages, and that is Catarrh. Hall's Catarrh Cure is the only positive cure now known to the medical fraternity. Catarrh being a constitutional disease, requires a constitutional treatment. Hall's Catarrh Cure is taken internally, acting directly upon the blood and mucous surfaces of the system, thereby destroying the foundation of the disease, and giving the patient strength by building up the constitution and assisting nature in doing its work. The proprietors have so much faith in its curative powers that they offer One Hundred Dollars for any case that it fails to cure. Send for list of testimonials.
Address F. J. CHENEY & CO., Toledo, Ohio.
Sold by all druggists, 75c.
Take Hall's Family Pills for constipation.

Nearly everybody in Coshocton county reads the Daily Age.

Rheumatism

I have found a tried and tested cure for Rheumatism! Not a remedy that will straighten the distorted limbs of chronic cripples, nor turn bony growths back to flesh again. That is impossible. But I can now surely kill the pains and pangs of this deplorable disease.
In Germany—with a Chemist in the City of Darmstadt—I found the last ingredient with which Dr. Shoop's Rheumatic Remedy was made a perfected, dependable prescription. Without that last ingredient, I successfully treated many, many cases of Rheumatism; but now, at last, it uniformly cures all curable cases of this heretofore much dreaded disease. Those sand-like granular wastes, found in Rheumatic Blood, seem to dissolve and pass away under the action of this remedy as freely as does sugar when added to pure water. And then, when dissolved, these poisonous wastes freely pass from the system, and the cause of Rheumatism is gone forever. There is now no real need—no actual excuse to suffer longer without help. We sell, and in confidence recommend

Dr. Shoop's Rheumatic Remedy

C. E. ANDERSON, Coshocton, O.
C. M. FERGUSON, Roscoe, O.

Clears the Complexion Overnight

Pimples, Rash, Eruptions, Etc. Quickly Eradicted by New Skin Remedy.

Since its discovery one year ago posiam, the new skin remedy, has, in its extraordinary accomplishments, exceeded the most sanguine expectations of the eminent specialist who gave it to the world. It has cured thousands of cases of eczema and eradicated facial and other disfigurements of years' standing. The terrible itching attending eczema is stopped with the first application, giving proof of its curative properties at the very outset.

In less serious skin affections, such as pimples, rash, herpes, blackheads, acne, barber's itch etc., results show after an overnight application, only a small quantity being required to effect a cure. Those who use posiam for these minor skin troubles can now avail themselves of the special 50-cent package, recently adopted to meet such needs. Both the 50-cent package and the regular $2 jar may now be obtained in Coshocton at C. E. Anderson's and other leading drug stores.

Samples for experimental purposes may be had free of charge by writing direct to the Emergency Laboratories, 32 West Twenty-fifth street, New York City.

If you are interested in the west send 25 cents in stamps for four late issues of The Pacific Monthly, containing fully illustrated descriptive articles about dairying, fruit growing, poultry raising and general farming conditions in Oregon, Washington and Idaho. Pacific Monthly, Portland, Oregon. 25-1

Alpha Pi dope—something new. At the Sparta.

Walker & Lawrence
"A Good Place To Buy Good Shoes"

$2.50
SHOES FOR WOMEN

Patent Colt, Dull or Kid. Heavy flexible soles on the very newest lasts.

It will pay you to see these shoes. They compare with most $3 shoes and have more style.

See our windows.

Walker & Lawrence
"A Good Place To Buy Good Shoes"

New Coats For Little Fellows

Coats for the 1, 2, 3, up to 6 year old children for fall and winter wear. Coats much above the average in quality and made in all the desirable colors—white, tan, blue, red, brown and black.

Coats made of the durable and ever popular bear skin materials, Pony and Caricol cloths and priced LOW.

Coats at $2.25 and up to $5 each, to suit your tastes and purse.

Misses Coats

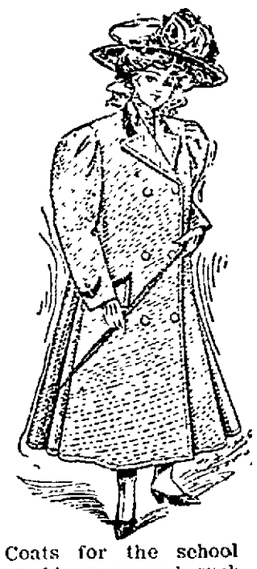

Coats for the school girls, 6 to 14 years and such coats you seldom see for wearing qualities, nicely tailored, tastily designed, at the modest price on each. There are some at $2.50 each and $3.98 buys good staple wearers in any desirable color with nicely trimmed collars. It's a dandy for the price—$3.98

$5 ones, such good solid materials, velvet collars and cuffs, with braid trimming. A wearer, yet dressy, only $5.00 And equal former seasons $6.50 ones.

Better ones at $7 and up to $11.00.

We can suit you, we can fit the girl and not hurt the purse

LONGWILL'S

HONOR:
Order Gold Medal Flour next time.
FELICITY.

City subscribers — insist on receipt when you pay your carrier.

Save Your Money

Until You Have Attended The Big Clothing Sale Now Going On At Thompson's.

Never in a life time will you have a chance to buy you fall clothes for little money as you can now at Thompson's.

This Is The Big Sale You Hear Your Friends Talking About.

Why pay $15 for a suit when you can buy a better one at Thompson for $8.90. Why pay $18 for a suit at some store, when Thompson will sell you a better one for $10.75. Come in tomorrow, Saturday for that suit. We will look for you.

LOOK AT OUR SHOW WINDOWS. THEY TELL YOU

How You Can Save Money.

THOMPSON'S

THE PLACE TO SAVE MONEY.

NEWSPAPER ARCHIVE® NEWSPAPER ARCHIVE®

Of Interest to Women

Society — MISS JESSIE SMITH Editor — Clubs

SOCIAL CALENDAR

FRIDAY

Misses Veronica and Delsie Hanley entertain

Miss Nell Hay entertains J. H. D. G. club

Ladies' League meets with Mrs. Johnson

The Holloway Mission band meets with Mrs. C. G. Smith

Meeting of the Roscoe W. C. T. C. with Mrs. Sarah Miller.

W. C. T. U. meets with Mrs. B. A. McGinnis

Fall Festival at M. E. church

Members of the Ae Delphia have marshmallow roast

Attended the Church Centennial

Rev. Mr. Peters, of the Christian church, and Mr. John L. Shaw returned yesterday from a most delightful trip east, where they have been attending the Centennial of Religious Journalism, which was held at Portsmouth, N. H. "The Herald of Gospel Liberty" the oldest of all religious publications, was established in 1808 by Elias Smith of the Christian church.

At the centennial, representatives of other denominations took part in the program, and it was very interesting and instructive. The Rev. Petters spoke on "the religious press as an exponent of the religious freedom"

After leaving Portsmouth, Mr. Shaw and Mr. Peters visited in Fall River. The latter's old home, in Boston, New York and Brooklyn, where Mr. Will Shaw now lives

Cleaners Plan Gastronomic Event

The Senior Gleaners of the Seventh Street Christian church met with Mrs. Wheeler, Thursday evening, and the meeting was a very good one. The roll call was responded to with verses of Scripture, as usual, and this was followed by the regular devotional exercises. The Gleaners are planning for a supper to be given sometime soon, although the date has not been set.

Returns to Baltimore

Miss Minnie Almack leaves tonight for Baltimore where she is a senior in the Woman's college.

In Honor of Midshipman

Oliver, son of Mr. and Mrs. Jonathan Buser of Chili, left last evening for Annapolis after a 15 days furlough at home. He wears the chevrons of a corporal but his friends expect to see him an admiral some day. Wednesday evening the following were entertained at his home: Misses Lizzie Eberwine, Milla Lower, Mabel, Elva, Pearl, Katie and Rosa Scheetz, Blanch and Toria Lower Maude and Mame Norris, Ida and Beulah Hothem, Grace and Carrie Leavengood, Ethel Deeds, Callie Bretzius, Essie Burcaw, Gertrude Sauerbrey, Messrs. Clyde Lorenz, Guy and Carl Miller, Edward Eberwine, Arthur, Johnny, Harry and Arthur Hothem, Edward and Alfred Olinger, Howard, Briggs and Worth Leavengood, George and Mike Scheetz, Martin Stingel, Floyd Lower, Allen and Floyd Sauerbrey, Harry and Oliver Bretzius, Harry Reed, Henry Burcaw, Herbert and Edward Schlarb, Jacob Bechtol, Lester Lower and Edward Schlarb, Jacob Bechtol Lester Lower, William Sheneman, John Voltz, Arthur Feller, also Mr. and Mrs. Daniel Bretzius and Mrs. Callie Sauerbrey.

The evening was spent in music, old time games and a sociable time. Refreshments were served.

All Well in U. B. Circles

The class stewards of the U. B. church held a very satisfactory meeting Thursday night preceeding the meeting of the whole congregation. The church envelopes were given out and the instructions for raising funds for the pastor's salary and all incidental expenses.

At the congregational meeting, the reports of the different committees were read and further arrangements were made for the conducting of the lunch counter at the fair.

Another meeting will be held next Thursday night.

Celebrated Their Wedding Anniversary

Mr. and Mrs. C. E. Miller were given a complete surprise Saturday evening, and Charlie said it rattled him more than it did twenty-five years ago.

The occasion was a very pleasant one. The daughters, Mrs. Maud Crawford and Edith, were the instigators and served the two-course luncheon.

Several pretty silver presents were received, among them a big silver bake dish by a party of West Lafayette guests.

The guests were Mr. and Mrs. Fred Vandenbark, of Dresden; Mr. and Mrs. L. B. Piper and Mr. and Mrs. Chas. King, of Coshocton; Miss Mildred Wolfe of Newcomerstown; Dr. and Mrs. Yarnell, Mr. and Mrs. Bert Leighninger, Mr. and Mrs. McGregor, Mr. and Mrs. Hiram Beall, Mr. and Mrs. Winings, Mr. and Mrs Sicker, Mr. and Mrs. E. A. Leighninger, Mr. and Mrs. Elmer Thompson, Mrs. Mun Hall, Mrs. Dickerson, Mrs. Chas. Prysi and Miss Margaret Fitch, of West Lafayette.—Indicator

CANTWELL'S

"SMILE"

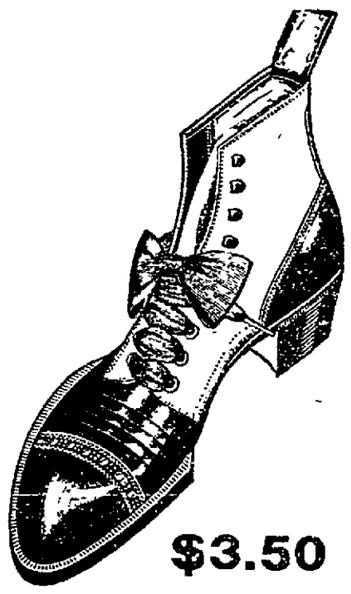

$3.50

This is one of the best shoe values ever offered. A shoe at popular price that will give as good satisfaction as lots of others costing a dollar more.

CANTWELL'S

Snyder's

Coshocton's Leading Grocery

"If It's Good Eat, We Have It."

We are always leaders — offering the first of the season

Baltimore Scalshipt Oysters

Chickens, alive or dressed at all times

Genuine Jersey Sweet Potatoes

Pure Coshocton County Bee Honey

Good old Home-Made Sweitzer Cheese

Try our famous 20c Coffee

If good goods, low prices and nice treatment will win your patronage—We most certainly will get our share.

Snyder Grocery Co.

Both Phones 21. 233 Main

Our Wagons go Everywhere

PROCTER & GAMBLE P&G NAPHTHA SOAP

No More "Blue Mondays"

.....No more hot kitchens.

.....No more boiling of clothes.

.....No more backaches from bending over tubs of steaming water.

.....Cleaner, whiter, sweeter-smelling clothes than you ever had before.

All this, mind you, with half the work and in half the time it now takes.

How is it done?

By using P. & G. Naphtha Soap.

Read the directions on the inside of the wrapper. Follow them carefully, and get rid of practically all the discomforts of wash day. 16

P. & G. Naphtha Soap 5 cents a cake.

A BLAZE OF CONVICTION

Sweeping Over the Whole Country

The more people know of the great discovery that has made so many remarkable cures throughout the state during the past few months, the more convinced are they of the great merit of Root Juice. Thousands of people have been cured by it all over the country. Many that use it a short while are so loud in their praise that their neighbors crowd to the drug store to get some of the health promoting Juice. Usually one bottle will convince, and it is seldom that five or six bottles do not make a complete cure of indigestion, constipation nervous weakness, rheumatism and other trouble arising from a diseased condition of the stomach, liver, kidneys and bowels. It seems to cure by removing the cause. It heals and tones the organs that make and filter blood. People are going in crowds many miles to see the man that discovered the wonderful curative agent and get some of it.

C. E. Anderson, the drugist, has the agency at this point. Root Juice is sold for $1 a bottle or six for $5

Supper at Baptist Church Tuesday Night.

A supper will be held at the Baptist church next Tuesday evening for the benefit of the church and a cordial welcome is extended to everybody.

Theatre Party In Cleveland

Miss Elma Temple, Ben Ogden and Dan Beach will go to Cleveland Saturday where they will be joined by Misses Mary Ricketts and Ethel Clark and will form a theatre party Saturday evening to see "The Flower of the Ranch"

Will Occupy Beebe Residence

Mr. and Mrs. E. C. Thompson, of the Thompson-McKeown store will occupy the Beebe residence on Chestnut street. They will probably move about the first of October.

In Honor Of Birthday

Mrs. Joseph Thomson very charmingly entertained Thursday afternoon in honor of her daughter Catherine's birthday. The little ones had a good time all afternoon, and the delicious lunch played a very prominent part in the affair for the small guests.

Those present were Edward Montgomery, Irene Bucklew, Fred Timmons, James and Fred Wilson, Wilson McConnell, Sarah Miller, Alice Finlay, Helen Rinner, Marie Trott, Wallace Hamilton, Thomas Karr Wetha Herbig and Antoinette Brendel

U. B. Choir To Rehearse

There will be a choir rehearsal at the U. B. church this evening at 7:30. It is very important that all members attend.

Marshmallow Roast At Fair Grounds

Mr. and Mrs. Frank Raff will chaperone the members of the Ae Delphia club and their guests at a marshmallow roast to be given this evening at the fair grounds. The members are Misses Lillian Higgins, Stella Hartman, Hazel Curtis, Minnie Harris and Emma Fisher.

Miss Besst Home for Visit

Miss Essie Besst, of New York city, is here for two weeks visit with relatives and old friends here.

Will Entertain At Dinner

Mrs. C. B. Hunt will entertain at dinner this evening at her home on Main street. The affair will be very informal.

Tea Party at Burns Home This Afternoon

Miss Eleanor Burns will entertain this afternoon at a tea in honor of her sister, Miss Agnes Burns, who will return soon to Cleveland where she is in the library.

B. D. P. Club Meets Tonight

Miss Nellie Brewer will entertain the members of the B. D. P. club this evening; at her pleasant home in Roscoe. This is the first meeting of the club for this year, and they are all counting on having a royal good time, and they are sure not to be disappointed. The club includes Miss Nellie Williams, Miss Ola Curtis, Miss Louise Robinson, Miss Hazel Johnson, Miss Nellie Brewer, Miss Edna Bachert, Miss Georgia Williams and Miss Irene Rodgers

Birthday Party At Canal Lewisville

A complete and happy surprise was that perpetrated upon Miss Twila Shrigley, Thursday evening, by Mrs. Randles, of Canal Lewisville. The occasion was in honor of her ninth birthday. The guests were invited for four o'clock and after some time was spent playing different games, a most appetizing supper was served. In the evening the games were continued and later they were entertained with musical selections by several of the guests. The following were present: Misses Ethel Foster, Eloise Besst, Myrtle Cramblett, Ruth Markley, Lulu Shannon, August Cramblett, Agnes McCabe Lillian Mohler Erma Shurtz, Olive Shannon, Thelma Blackledge, Agelia Payne, Mary Marann, Jerry Lowe, Albert Lowe, Archie Dile, Jim Foster, John Lennon, David Besst Glenn Besst, Willie Meyers, George Sinden, David Markley, Percy Cramblett, Ralph Coleman, James Hardsock, John McCabe, Clarence Cramblett, and Chas Shannon.

Mrs. Randles was assisted in serving by Mrs. Ollie Holderbaum

In Honor of Miss Christy of Toledo

Misses Delsie and Veronica Hanley will entertain at progressive pedro this evening in honor of their house guest, Miss Marie Christy of Toledo. The following have received invitations: Miss Anne Anderson, Miss Marie Hay, Miss Leila Miller, Miss Mary Selby, and Miss Jessie Smith, Messrs. Lloyd Adams, Hugh Hay, Ramie Curtis, Hugh Rogers, Dave Compton, Newton McDonald Tom Carton and Quimby Barnes

Band Social at Mr. Kissner's Home

The members of Mr. S. C. Kissner's Sunday school class responded to an invitation to attend a bond social Thursday evening at his handsome new home on South Fourth street. Each member was requested to bring the money he or she had secured toward paying the Powell Bond, and to relate just how the money had been earned. Some of the experiences were exceedingly interesting and amusing. Eighteen dollars had been raised during the summer. During the evening the guests were entertained with music and games, dainty refreshments were served and as a grand finale, everyone was taken home in Mr. Kissner's automobile.

The members of the class are: Mr. and Mrs. D. D. Boyd, Mr. and Mrs. L. E. Baughman, Mr. and Mrs. Milton McCormick, Mr. and Mrs L. B. Piper, Mrs. Ed. Hunter, Mrs. Slaughter, Mrs. Powers, Miss Dr. Sheldon, Miss Dora Cave, Miss Lizzie Zugschwert and Miss Pauline Weisser.

The Countess de Ovies of Pittsburg and Mrs Bird McDonald of Newcomerstown are visiting friends in Coshocton.

Miss Katherine Thompkins is visiting friends in Grove City, Pa.

Miss Helen Ramsey of Salem, O., has accepted a position as trimmer in the Bon Ton millinery store.

E. W. Heinke, of the Meek Co., has returned from a business trip to Cincinnati

Mr. and Mrs. George Ball, of Cincinnati are the guests of Mr. and Mrs. C. W. Ball at the Park Hotel. Although they are no relation, the families have been acquainted for almost twenty five years, and are very close friends.

$5.00 to $6.50 Silk Petticoats $3.98

Here's a Silk Petticoat Sale worth while. A sale of first-class petticoats, and we do not hesitate to say that these $5 to $6.50 valus at the sale price—$3.98—is the biggest petticoat bargain ever put out in Coshocton. We own them, under price, by means of an extremely lucky purchase—the manufacturer needed money and he came to us for help. We helped him to the extent of buying 100 petticoats at less than it cost him to make them. We are helping you just as much when we offer you these $5 to $6.50 rustling Silk Petticoats at only $3.88. Colors: Black, Wine, Blue, Brown and Green.

"In The Annex."

$2.50 Heatherbloom Petticoats $1.65

Just 3 dozen in this lot. You know what the Heatherbloom Petticoat is, and you know too, that at $1.65 they are very special—Blue, Brown and Wine are the colors Get one. "In the Annex."

FRIDAY AND SATURDAY ONLY

2000 yds. excellent bleached muslin, 7c quality at, per yard - - - - - - 5c

Table Linen Remnants

Some very rare values in remnants of fine Table Linens in 2 and 2½ yard lengths. These merit your careful consideration if you can use a 2 or 2½ yd. length of Table Linen.—Linen Section.

There are some values told of above that should and will bring careful buyers here in crowds. Join the procession and get your share of these "mid-season snaps."

THE RANSOM DRY GOODS COMPANY

"THE OLD RELIABLE."

PERSONALS

Harry Wells left last night for Chicago and will enter Northwestern University.

James Larson of Crooksville is visiting his cousing Will Landerman, of Roscoe.

Clarence Clemens went to Cambridge this morning on a business trip.

Harry Leavengood returned to his home in Ocala Florida this morning after visiting with friends and relatives in Coshocton. He was accompanied by his cousin Ward Leavengood of this city.

W. A. Himebaugh is in Chicago on on business.

Clarence Lenhart of Columbus is in Coshocton visiting friends.

John Kirk of West Larayette is in the city on business.

Gertrude Jump of New Lexington is visiting relatives in Coshocton.

A. O. Price left this morning for Lima and Toledo to be gone a few days on business.

Mr. and Mrs. W. E. Tyler and their guest, Mr. A. H. Fessenden of Toronto, Canada, are the guests of friends in Port Washington today

Mrs. Dave Williams will spend a few days in Newark

Harvey Lawyer of Cambridge is visiting at the home of Atty. James Glenn

Perry Neldon has returned from Cincinnati where he underwent an operation for appendicitis.

I. D. Cohen went to Cleveland today

Dr. Lower is in Cleveland on business.

Henry Berson of Benwood, Ohio, is visiting friends in this city

J. G. Storm of Sardis is in town

Rev. C. R. Chilton the M. E. minister at Keene has moved to Tobias where he has received a call.

Chas. Graham of Canal Lewisville is in Coshocton

I. M. Smith of Mound vicinity is here today

Mrs. Joseph Robertson is in Newark on business

H. D Beach is home from New York

Satin skin powder doesn't show, perfumes the skin. Flesh, white, pink, brunet

Hats

For a becoming hat, a stylish hat, a reasonably priced hat go to Mrs. T. C. Roche, 207 West Main St. 25-1

Fine boxed candies at the Sparta.

Sick List.

The one year old son of Louis Fleming at Spring Mountain is reported to be in a very critical condition and it is feared he cannot live.

A NEW ONE

Women's Patent Colt Button

Dull Top, Diamond Tip, Perforated Vamps

New effect, nifty style.

$3.00

Same pattern in plain kid.

Brendel Bros.

4th and Main.

Fitters of Feet.

Money To Loan

Money loaned on Furniture, Pianos, Horses or Wagons or anything of value on weekly or monthly payments to suit you. Time extended in case of sickness or loss of work.

Business Strictly Confidential

The Home Loan Co.

F. L. Fuhr, over Frew's Drug store, Bell phone 22

ROSS E. HAMILTON

Civil Engineer.

Coshocton, O. 341 S. Tenth St.

Special attention given to farm and city surveying

Citizen Phone, 476-A

Home Guards

The Home Guards held their regular meeting at the G. A. R. hall Thursday evening. The routine business was transacted and two applications for membership were received.

Capt. Lybarger of Warsaw was in town Friday

GET READY FOR THE FAIR

Our new line for suits, overcoats and trousers is too good for you to miss—superior wormanship and minimum prices. Our aim is to please and if honest quality of material, workmanship and fit will produce that end, we feel sure of your patronage.

JACKSON & WISENBURG

MERCHANT TAILORS.

Does not Color the Hair

Destroys Dandruff

AYER'S HAIR VIGOR

NEWSPAPER ARCHIVE® NEWSPAPER ARCHIVE®

Torturing Animals to Assist Science

Is a Cruel Method to Follow but it Has Saved Many Human Lives.

Prof. Powlaw, of Russia, was engaged for many years in experimental work, trying to learn the workings of digestion, especially the digestive glands.

He, with able assistants, operated upon dogs, cats, guinea pigs and other animals.

His method was exceedingly painful, but he gave to science a work which won the Nobel prize and made for him undying fame.

Science penetrated the secrets of nature. Prof Pawlow saw animals digest food. He analyzed juices from every part of the digestive canal and stomach under all conditions of digestion. He spent years of ceaseless study amid the howling and dying beasts but he won, and science today looks upon him as a great man.

"To do a great right do a little wrong", Sakespeare said, and Prof Pawlow obeyed his trite saying.

Stuart's Dyspepsia Tablets are prepared by the most scientific process. They are produced by modern appliances, and meet the demand of 20th century chemistry.

They give man the means to correct his infirmities of stomach and digestive organs.

They enrich the blood give nature the juices and fluids she lacks, stop the formations of noxious gases and the fermentation of food. They neutralize powerful acids and alkalies which irregulate and devour the stomach. They prevent and relieve bowel and intestinal trouble and soothe the nerves.

They should be used after every meal whether one has dyspepsia and stomach trouble or the stomach be naturally healthy. By their use one may eat at all hours and whatever one desires and they help the system digest or throw off such food. They are thoroughly meritorious as their tremendous sale and popularity illustrate.

Every drug store has them for sale, price 50cents per package. If you would like to test their merits free, send us your name and address and we will send you a trial package by mail without cost. Address F. A. Stuart Co., 150 Stuart Bldg., Marshall, Michigan

College Society Elects Officers

WEST LAFAYETTE, Sept. 25—The end of the first week of the college term finds everything in good shape. Classes are arranged and the work of each student for the entire year, and in many cases for the full course, has been planned. The students are not all in yet, many of them are farmers' sons and cannot leave home until more of the fall work is done.

There are already students from a larger field of territory than we have had before, New Jersey, West Virginia, Pennsylvania, Delaware and Ohio are represented.

Miss Hale, the teacher in piano, and voice comes to us from New York and has the highest recommendations. She is making a good impression.

Prof. Seay is from Indiana and will habe charge of the commercial department taking his pupils through a complete course in all branches pertaining to a thorough business education.

Prof. Powell, Miss Deberry, Prof. McCoskey and Mrs. Clara Morgan Straughn, are all back ready for their work. Owing to the improved financial condition of the college President Straughn will be able to devote his time to teaching more than he has done before.

The Irving Literary society held its first meeting Friday evening. The officers for this term are:

Earl Johnson, Freeport, president
Ella Harbount, Mt. Pleasant, secretary
Helena Ferguson, West Lafayette, pianist.

The first program will be given next Friday evening in Irving hall

Mrs. Huffman of Coshocton has charge of the ladies boarding hall, and Mr. and Mrs. Van Sickle at the boys hall. Mrs. Seth Daugherty has charge of a large club of boys.

The first holidays will be for the fair.

HONORED BY WILSON

Ohio Dairy Commissioner to Help the Federal Department.

Columbus, O., Sept. 25.—State Dairy and Food Commissioner Renick W. Dunlap received a commission from James H. Wilson, secretary of agriculture, authorizing him to act as the Ohio representative of the national government in collecting samples of foods and drugs. This will result in a closer co operation between the national food authorities and the Ohio department, of which Commissioner Dunlap is the head.

To aid in carrying out this program Secretary of Agriculture Wilson has also commissioned Prof. William McPherson, professor of chemistry at Ohio State university, as collaborating chemist of the bureau of chemistry of the department of agriculture, to make the chemical analyses of all samples of food and drugs taken up under direction of the commissioner.

Baby Transferred by Deed.

New York, Sept. 25.—For the first time in the memory of the oldest searcher of the court records of New York county, a deed that transferred the ownership of a baby from its own parents to another couple was recorded, a boy 21 months old being the subject of the transfer. He does not become the adopted child of his new guardians, but instead he is their absolute property during his minority.

THE STAGE

Big Attraction Coming

Jack Rosenthal was in town yesterday "seven days ahead" for his very clever [illegible] Kathryn Osterman, who comes next Thursday night to the Sixth Street [illegible] in her new play "The Night of the Play," which is said to be clever. [illegible]

Uncle Tom

[illegible] "Uncle Tom's Cabin" is one of the American classics and [illegible] company last night at the Sixth St was an unusually good one. The house was filled, and the good old play twang d on the heart strings just as it has for forty years. The child taking the part of Eva was remarkably good [illegible] company was from the [illegible] [illegible] double quartet and buck dances were good and Topsy and Marks were lively comedians. Everybody cried.

At The Electric

The boys will be whistling "Good Evening Caroline" on the streets in a day or two. Stewart Hayes sings this song illustrated and it is a dandy. The pictures are great—have you seen the "song of the shoe?" It is a fine and don't bill throughout.

MOTOR NOTES

A party composed of Misses Agnes Hanlon, Jessie Pope, Emma Williams and Elsie Miller, drove to Uhrichsville today in Mr. J. J. Murray's machine to attend the street fair and the banquet this evening.

Mr. and Mrs. J. P. Forbes are among the autoists who went to went to Uhrichsville to attend the street fair. It was automobile day at the fair and a number of parties planned to go from here.

Among those that went to Uhrichsville were S. Siegrist and family accompanied by Mrs. B. F. Cotter and Mel Carr; A. L. Crowthers and wife and Mr. and Mrs. Frank Fahr; C. G. Ralston and family, Fred Bentenmiller and family.

Itching, bleeding, protruding or blind piles yield to Doan's Ointment. Chronic cases soon relieved, finally cured. Druggists all sell it.

Bryan has tried to bury his dead issues, but their ghosts haunt him still even if they are not live issues.

TONE UP THE STOMACH

Get Rid of the Gas, Headaches and Dizziness.

The symptoms of stomach trouble vary. Some victims have a ravenous appetite, some loathe the sight of food. Often there is a feeling as of weight on the chest, a full feeling in the throat. Sometimes the gas presses on the heart and leads the sufferer to think he has heart disease. Sick headache is a frequent and distressing symptom.

A very delicate stomach requires easily digested food but nature never intended that the food should be digested before it is eaten. The stomach must be strengthened to perform its own work and what it needs is not food already digested but a tonic. The processes of digestion are controlled by the blood and nerves, and medical science has produced no better digestive tonic than

Dr. Williams' PINK PILLS

While so promptly effective, these pills contain no harmful stimulants or opiates. They are perfectly safe and create no drug habit. Every dyspeptic should read, "What to Eat and How to Eat." Write the Dr. Williams Medicine Co., Schenectady, N. Y., for a free copy.

Dr. Williams' Pink Pills are sold by all druggists, or sent by mail, postpaid, on receipt of price, 50 cents per box; six boxes for $2.50.

ADVERTISEMENT

ALL RIGHT

Better to appear in this Paper than on a Tombstone.

Lecture Program Issued Today

The [illegible] for the Peoples Lecture course at the Grace auditorium this [illegible] were issued today, and [illegible] one of the finest lists [illegible] brought to the city. [illegible] already appeared in [illegible] starts with the [illegible] next month. [illegible] the stellar attraction [illegible]

Spread Like Wildfire

All Over America, the News of the Marvelous Dandruff Cures of Parisian Sage Has Spread

[illegible] was introduced [illegible] to dandruff and scalp diseases.

The [illegible] news did not attract [illegible] some months until a progressive [illegible] man, heard [illegible] marvelous [illegible] cures, [illegible] the American people [illegible] to destroy the dandruff [illegible]

[illegible] today, without any sensational [illegible] advertising, Parisian Sage is used extensively in almost every town in America. And what has produced this great demand ? Simply this. Parisian Sage does just what we are telling the readers of The Age it will do.

We claim with C. E. Anderson's money back guarantee, that Parisian Sage is the most invigorating and rejuvenating hair tonic. It cures dandruff stops falling hair grow strong and vigorous, yet soft and lustrous. It is the only hair dressing that reaches the root bulb of the hair and destroys the dandruff germ.

And to the women who are reading this simple statement of fact, we want to say that Parisian Sage works wonders with women's hair. It will turn dull, harsh and faded hair into beautiful, lustrous hair in a few days, and is the dressing any women ever used.

"My hair was falling out rapidly when I heard of your guaranteed hair restorer. The first application removed the itching, my hair stopped falling out, and it is soft, glossy and pliable." Carrie Williams, 814 Clinton Ave. S. Rochester, N. Y.

C. E. Anderson sells Parisian Sage for 50 cents a large bottle, or it can obtained direct from the makers, Giroux Mfg. Co., Buffalo, N.Y., all charges prepaid.

DISCARDS CLOTHING

Dayton Woman Shoots Herself When Police Interfere.

Dayton, O., Sept. 25.—Declaring her disgust with modern fashions, Mrs. Lulu Kreatzer, 40, a widow, returned to nature and appeared in the street nude. When the police were summoned the woman entered her home and after firing two bullets into her stomach, set fire to the house and defied the officers. After some delay the door was broken down and the woman found lying on the floor in a pool of blood, but with a revolver clutched in her hand, from which she fired at the policemen until the weapon was empty. The bullets failed to take effect. The woman is dying at a hospital.

LAMBERSON and HERBIG

for Reliable Insurance

Plate Glass — Life
Accident — Fire
Liability

Over Smith's Drug Store.

G. W. BENDURE

REAL ESTATE
I build as well as boost.
If you want a home, see me

ADVERTISEMENT

County Prohibition

If a Rose county local option petition is circulated in this County there will appear in this and all other papers in this county a complete list of all the signers with their addresses.

State of Wyoming, October 9, 1908 Will Open For Entry At Bosler, Wyoming, 15,000 Acres Irrigated Land Under Government Carey Act Law.

Terms and Title.

Under the Carey Act, a person entering this land receives his title from the United States Government through the state of Wyoming. You can take 40, 80, 120 or 160 acres. The law requires that you must first make application for water right before you can make entry. At the time of filing you pay the state of Wyoming 25 cents per acre, and pay [illegible] first district filings and first storage reservoir water rights on the Big and Little Laramie rivers; you pay an additional payment of $5 per acre on or before May 1st 1909, the balance you pay in ten equal annual installments of $2.50 per acre which is less than rent in other states.

You then own the land and perpetual water right and a proportionate interest in the ditches, reservoir, canals and irrigation systems. You pay 25 cents per acre on receiving your patent.

Free Trip To Opening

This company will bear all expenses from Chicago or Omaha and return, including railroad fare, sleeping and dining car service, and accommodations on the grounds, FOR ALL THOSE WHO HAVE SIGNED APPLICATION AND MADE THEIR FIRST PAYMENT FOR WATER RIGHTS TO THIS COMPANY BEFORE TUESDAY, OCTOBER 6th, 1908, and provided applicant accompanies us on one of our special trains which leave Chicago, Tuesday at 10 p. m. Oct. 6th, 1908, over Chicago and North Western R. R., or from Omaha over U. P. R. R. which leaves Omaha Wednesday, Oct. 7th, 1908, at noon.

Free Town Lots

Two town lots in town of Cooper Lake will be given to applicants who have signed application and made first payment before Oct. 6, 1908.

Train will leave Canton, O., 10:05 a. m., Tuesday Oct. 6th to meet special trains at Chicago to opening (via North Western R. R.)

Tuesday, Oct. 6th, 10 p. m. Omaha (via U. P. R. R.) Wednesday, Oct. 7th, 12 m. Sleeping and dining car accommodations.

Crops.

In the Big Laramie River Valley the crops include every variety produced in the humid areas, besides those which can only be cultivated by means of irrigation.

Wheat is grown with marvelous results in many varieties, the average yield being 50 to 70 bushels per acre.

Oats and Flax are the best crops to grow the first year after breaking the sod land; oats yield from 80 to 135 bushels per acre.

Barley, in the Big Laramie Valley, is famous for yield and quality; the average yield per acre is 60 to 110 bushels per acre.

Sugar Beets, one of the great money-making crops of the west, yields from 20 to 25 tons per acre.

Buckwheat produces well and matures quickly.

Alfalfa is one of the most profitable crops, its large yield and number of cuttings making it invaluable. It cuts from 3 to 6 tons per acre annually.

Potatoes form one of the most important and valuable farm crops and yield from 300 to 600 bushels per acre. A failure has never been known.

Field Peas are highly profitable because of the market value of the crop and the great fertilizing properties. There is a grand opportunity for making money in the raising of this product.

Native Hay cuts 2 to 3tons per acre and sells for $8 to $12 per ton.

Turnips grow more pounds of food to the acre than any other crop and are rapidly becoming invaluable as food for stock.

All kinds of vegetables and many kinds of fruit grow luxuriously and yield profitable returns.

Average Yield Per Acre in States of Illinois, Ohio and Wyoming.

	Illinois	Ohio	Wyoming
Wheat	17 bushels	18 bushels	50 to 70 bushels
Oats	29 bushels	32 bushels	70 to 135 bushels
Barley	30 bushels	30 bushels	60 to 110 bushels
Potatoes	72 bushels	107 bushels	300 to 600 bushels

Distribution of Lands.

The State Land Board knowing there will be a large number of applications for these lands and water rights, will adopt some orderly method by which selection of lands will be regulated in a manner just, fair and impartial to all. The distribution of lands will be conducted by the Land Commissioner of Wyoming.

Law requires you make application for water right before you make entry for land. Make your application for land if you want land.

Irrigated Lands.

Act quick; only 100. Only 100: they will all be taken October 9. Write for water rights application blank to

Tallmage-Buntin Co., Agts.

Capital $1,000,000.
245-247 Railway Exchange Building, Chicago, Ill.

Leech & Dougherty, Agts.

105 North Cleveland Ave., Canton, Ohio, or see

Chas. W. Loos

General Agent, Coshocton, Ohio.

Free Gas Grates.

Your grate equipped with gas free with each of the following contracts for piping:

4 Room House, piping and fixtures complete	$18.50
5 " " " " "	21.50
6 " " " " "	26.50

TO SEPTEMBER 30th ONLY.

The Coshocton Gas Co.

603 Main St. — Cit. Tel. No. 240.

ACT NOW!

Don't wait till it is too late—tomorrow you may be homeless. Don't leave your property unprotected by insurance and lose it without any indemnity. A few thousand dollars looks pretty good to the man who sees his home in ruins. It is like finding money, and you get promptly when insured in our companies.

Smith & Baker

Real Estate and Insurance
Coshocton Nat'l Bank Bldg.

'I GUARANTEE To Secure You a Position or Return Evary Cent Paid For Tuition'

J. E. JOINER, President.

Make up your mind to get a knowledge of Bookkeeping, Shorthand, Typewriting or Telegraphy. Come to my school, the Biggest Business College in Central Ohio.

The day you join my school, you get a guarantee, signed personally by me, which entitles you to get back every cent you paid me if I do not get you a position.

The Columbus Business College occupies an entire 3-story Fire-Proof Building; it has sound-proof study rooms, Boys' Dormitory, Music and Reading Rooms.

Our Instructors have a National reputation.

Our systems have the highest indorsement—they are the best money can buy.

Elegant fixtures, individual desks, long distance phones, pure drinking water, finest location, half square from Statehouse, 10 churches within a few blocks. Every street car line in city within half-block, including all interurban lines.

Every student gets a "Square Deal" and an education worth its weight in gold. Write today and get the big catalogue.

Fall Term Opens Sept. 7, 1908,

Cut Out and Mail Today

J. E. Joiner, Pres't Columbus Business College, Columbus, Ohio:

Please send me your big FREE catalogue and full information about your "Position Guaranteed or Money Back" offer.

Name... ... ...

Address ... ...

Form T

THE COLUMBUS BUSINESS COLLEGE

J. E. JOINER, President
Cor. Broad and 4th Sts.
COLUMBUS, OHIO.

HOME GROWN

Timothy Seed—$2.25 a bushel
Baltimore Sweets—30c a peck
Canteloupes—10 and 15 cents
Watermelons—10 and 15c
Tomatoes—$1 a bushel
Olive Oil—$1 per bottle
Mackerel—10c apiece
Jars, Cans, Rubbers, Caps, Lids, Sealing Wax and Parafine.

Anything you want for canning purposes.

A fine blended coffee for 20c a pound.

If you are looking for a satisfactory place to deal; give us a trial order.

U. G. Rolston,

Both phones No. 40

—See— Glenn O. Boyd For Fire Insurance

Office, Hunt Building
Phones—Cit. 542, Bell 399

Criterion Restaurant

Meals 25c.

See D. D. BOYD

For bargains in lots, houses and land.
Phone 213.
Residence—127 Park Avenue.

CHAS. W. LOOS

REAL ESTATE AND INSURANCE
New Rodgers Building.
Corner Sixth and Main Sts.
Bell phone, Office No. 573
Residence both phones, No. 60

NEWSPAPERARCHIVE® NEWSPAPERARCHIVE®

The Age Want Columns

WANT COLUMN RATE

Twenty-four words or less six consecutive times or less 25 cents. One cent each word additional. Cash with order without exception.

If desired answers to advertisements may be addressed care of The Age.

Free Messenger Service

The Age furnishes free messenger service to want column patrons. Call either phone 182.

WANTED

WANTED—Agents. Five Dollars and more perday can easily be earned by selling our Special Mens. Ladies' and Children's Hosiery from our mill direct to consumer. Experience unnecessary. Permanent position to reliable men and women. Address Consumers' Hosiery Mills, Reading, Pa.

10 CENT HACK LINE—To all parts of city; also boarding and feed stable in John Adams barn, rear theatre; Shannon & Reed, both phones.

WANTED—Girl for general housework; best prices to right party. Inquire Mrs. T. C. Roche, 207 Main St., Cit. phone 470-B.

WANTED—Cottage or house 5 or 6 rooms with modern conveniences, close to business center. Address W. W. S., 824 South Lawn ave.

WANTED—To buy some second hand store shelving;, also a writing desk. Address Postoffice box No. 66, Warsaw, Ohio or call Citizens' phone 802.

WANTED—A respectable girl or woman for housework in the country. Good home, small family. Address 376, care Age.

WANTED—Dining room girl. Apply at A. M. Burris, opposite pottery, Fifteenth street.

WANTED—A well known and popular middle aged lady to act as our agent in Coshocton to receive and deliver our goods to workers and to return goods when made up. All business transacted in her home, no canvassing, or money or bond required. Write today for full explanation. It will pay from $40 to $75 per month. A lady well up in church, club or order circles preferred. Address Home Garment Co., Muncie, Ind.

WANTED—Everybody to know that the Baptist church will have a supper next Tuesday evening. Everybody cordially invited.

WANTED—Honest man with good references to travel state of Ohio for well known Boston wholesale firm. Experience not necessary if willing to hustle. Permanent position. $60 a month and expenses. Good opportunity for promotion. Addresss M. B. Co. 306 Parkman Bldg, Boston, Mass

WANTED—To borrow $900.00 good real estate given for security, and also chattels. Address 360 care The Age.

WANTED—Partner with $500.00. chance of life to steady, sober man, open for personal investigation, state age and address. Inquire of Partner, care The Age.

WANTED—Agents for New Kerosene Incandescent Mantle Lamp; brighter than gas or electricity; fifteenth cost, rapid seller, big profits. Continental Co., 335 Broadway, New York

FOR SALE

FOR SALE—One good coal heater, cheap; new pipe goes with stove. Call 326 Hamilton avenue.

FOR SALE—Horse, covered wagon and harness. Also established fish route in the city. Will sell at a bargain. W. A. Connor, 1401 East Chestnut street, Bell phone 753.

FOR SALE—Lady's long loose wrap, color, black, size 36. Two Jacket suits, color, green; size 34. Also some separate skirts. Inquire of 236 South Fourth street.

FOR SALE—Full blood Jersey cow; will sell cheap if sold at once. Inquire at 352 N. 10th street or 1504 Orchard St.

FOR SALE—1 Wilton velvet rug, 10 ft. 6 in. wide, 17 feet long, 1 lawn mower, 4 screen doors, at a bargain, if sold this week. Call at 449 Locust street.

FOR SALE—Good general purpose farm of 25 acres, good buildings and best of water; land in first class shape; plenty of timber; location 1 1-4 miles to station; school and church close by farm; anyone wanting to buy a good farm this is a bargain; will sell 400 shocks of corn, 2 barns of hay with farm. For particulars, see J. C. Stillgenbauer, Mohawk Village, O.

FOR SALE—Piano, good as new will sell at a bargain. Party leaving city. Call at 355 South Ninth street.

FOR SALE—Rubber tire runabout, oak bedsted, child's crib, baby jumper, gas range, kitchen cupboard. Call at 355 S. 9th street.

FOR SALE—House of four rooms, lot 50x208. Barn for four horses. Two buggy sheds; cemented cellar; cistern and two wells and fruit of all kinds for $1300. Owned by Bendure. See him.

FOR SALE—500 bushels peaches, most all kinds, some Klings. Call phone 214 Warsaw, or address Clinton Frew, Nellie, O.

FOR SALE—5-room house with deep lot and plenty of small fruits. 824 South Lawn ave.

PUBLIC SALE—Having sold my farm, 1 mile northeast of Adams Mills, I will sell at public sale at 10 a. m. Thursday, Oct. 1st on the premises all live stock, machinery, implements, 25 tons timothy hay, 10 tons of alfalfa, etc. to the highest bidder. J. H. Cavanaugh

FOR SALE

FOR SALE—On Thursday afternoon Oct. 1st, 1908: 13 head of cattle, 70 head of sheep, 10 head of Chester White Shoats. At my residence one and one-half miles east of Canal Lewisville. S. T. McGuire.

FOR SALE—Beagle hound pups 3 months old. Will sell cheap. Inquire at Renner's barber shop.

FOR SALE—58 acre farm, 3 miles from Coshocton; good house; good orchard; good spring. Inquire 718 Main street.

FOR SALE—The Dr. Stacy bldg. on Walnut street; one of the finest locations in the city. 2 store rooms, flat and basement. See Bendure

FOR RENT

FOR RENT—Desirable residence on Locust street, between Fifth and Sixth. Six rooms and bath. Modern conveniences. Apply to Mrs. Ida C. Hay or C. B. Hunt.

FOR RENT—Furnished rooms, modern conveniences. Also rooms for light house keeping. Mrs. Howard Wolfe, 122 South Fourth St.

FOR RENT—10-room brick house with all modern conveniences, suitable for boarding house or two families, good location. Corner Sixth and Walnut strets. Inquire of 549 Walnut sareet. Mrs. R. F. Sayer.

FOR RENT—Furnished room, 147 South Fourth street. Citizens phone. A-665.

FOR RENT—Seven room flat with bath, closet, gas, electric light, etc., stoves furnished and privilege of telephone. Inquire of Louis McClain, city.

FOR RENT—5 room house on South Lawn ave. also house on Sixth street between Main and Chestnut streets. Hack & Wisenburg.

FOR RENT—Six room house with bath. Inquire of Mrs. P. P. DeHart 730 Main street.

FOR RENT—House on N. Sixth St. modern conveniences. Inquire 221 N. Sixth street or Compton's music store.

FOR RENT—Furnished room. Ladies preferred. Inquire at 343 N. Second street or call Citizens' phone 751

FOR SALE—Two Jacket suits. Also two jackets and one black York skirt. Inquire 549 Chestnut St.

FOR RENT—Any one wishing a good tent for use at the county fair, inquire of E. W. Jacobs, at Mizer's insurance office.

FOR RENT—3 rooms, gas for heat and light. No one with children need apply. Call at 606 S. Fifth street or phone 114-B Citizens.

FOR RENT—Furnished room, with board in private family. Inquire Mrs Wm. Martin, North 15th street, near glass factory.

FOR RENT—Five room house on Orchard street. Inquire of C. D. Orin, 420 South Seventh street.

FOR RENT—One furnished down stairs room, private entrance. 1419 East Main street, 3rd house above the Wheeling & Lake Erie railway. O Citizens phone 632-A.

FOR RENT—Office rooms and flat in Lorenz building over Robson barber shop. Inquire of T. G. Robson barber, or F. E. Lorenz, Bell telephone 220.

FOUND AND LOST

LOST—Thursday evening a medium sized chased bracelet in city somewhere. Finder please notify Ruth Fisher, corner Walnut and Burt avenue.

LOST—Theta Nu Epsilon, fraternity pin, lost somewhere between Fourth and Elm street. Liberal reward if returned to Miss Lillian Higgins, 491 S. Fourth street.

Price is The Candy Boy

Ted Price, the former Coshocton southpaw who was one of the mainstays of the Akron team this year will pitch Sunday in a city championship game there. In a game against Salem barnstorming last Saturday Price struck out eight of the first nine men that faced him.

Listen to This!

Ed Schultz of Walhonding brought to Coshocton the result of a night's fishing. It consisted of 65 pounds and a half of cat fish one of them weighing 25 1-2 pounds.

Mazie V at Newark

J. E. Aronhalt has shipped his race horse Mazie V to Newark where she will enter the races at the Licking County fair

Ice cream soda with crushed fruit, 5c at the Sparta.

Reliable Jewelers

More than a quarter of a century in the same business room. Metropolitan stock modernly displayed.

If it's new and smart we have it. Nothing offered that is not fully warranted.

Only skilled mechanics employed.

Repair annually 2000 watches

Burns & Gosser

Coshocton, Ohio.

RED WILLIAMS AND DOC HARROLD HERE

Two Popular Polo Stars Arrive in Coshocton And Glad to be Home

"Red" Williams and Doc Harrold blew into town Thursday evening from Elwood, Ind, and look as fit as fiddles.

Red stood as champion first rush and Doc champion center of the Ohio polo league last year and they have been busy getting the glad hand on all sides today from their host of Coshocton friends.

"No use talking," said Red, "old Coshocton is home to me. My people live in Elwood, Ind., but I live in Coshocton. Sure. This summer out in the Three-Eye league I always registered from Coshocton. Me for this town."

Both boys have been playing ball this summer, Red with Cedar Rapids and Doc with Elwood. Red joined Cedar Rapids when she was in seventh place in the league, and he must have gingered up the team for in six weeks they went from seventh to third and were close to second when the season ended. They have both been taking excellent care of themselves, and are in fine trim for polo. They have already taken a room at Mrs. DeHart's on Main street.

Red expects to go up to Akron to see some friends in about a week and Doc may take a little side trip or two also. Neither is yet under contract with the Coshocton management, although it is expected both will sign their John Hancock soon in spite of the fact that the eastern league has made them flattering offerings. In fact the Eastern is fishing after a number of the stars of the Ohio state.

The arrival of these two stars was unexpected and has set polo fever going again. Up at the rink Contractor Tish has a big force of men at work. Instead of the two entrances and exits there are to believe big doubles doors this year, making absolute safety. The new seats are expected in a few days, and the rink is to be the model one of the whole Ohio league

Manager Neighbor is busy getting things ready for the season which opens Nov. 2 and it is expected that every member of last year's team will sign up in a short time. All the boys like Coshocton and there is not the slightest doubt that Coshocton likes them.

"Doc" Boies, who has been here at different times during the summer is also in the city. He played center and halfback last year and proved to be such a good man that he will be signed again this year.

Fall River, Mass., is anxious to get Williams and Pawtucket is after Herrold.

Results in Big Leagues

American League.

AT CHICAGO

		R	H	E
Chicago	0 0 0 0 0 0 0 0 0	0	1	1
New York	0 0 0 0 0 0 0 1 0	1	4	0

Batteries—Walsh and Shaw; Lake and Blair.

AT DETROIT—

		R.	H.	E
Detroit	2 0 0 0 0 0 1 1 0 0	4	8	0
Philadelphia	3 1 0 0 0 0 0 0 0 0	4	9	1

Batteries—Mullin and Schmidt; Plank and Powers.

AT ST. LOUIS—

		R	H.	E.
St. Louis	0 0 0 0 1 1 0 1 *	3	5	0
Boston	0 0 0 0 0 0 0 0 0	0	3	1

Batteries—Waddell and Spencer, Morgan and Donohue.

AT CLEVELAND—

		R.	H.	E
Cleveland	0 1 0 0 0 0 0 0 0	1	3	1
Washington	0 1 0 0 1 0 0 0 0	2	8	0

Batteries—Liebhardt and Bemis, Johnson and Street.

CLUBS	W.	L.	P.C.	CLUBS	W.	L.	P.C.
Cleve.	93	61	.576	Bost.	68	73	.482
Chica.	81	61	.570	Phila.	65	73	.471
Det't	79	61	.564	Wash.	60	77	.438
St. L.	79	62	.559	N. Y.	47	93	.335

National League.

AT NEW YORK—

		R	H.	E
Chicago	0 0 0 0 0 0 4 0 0	4	7	2
New York	2 0 0 0 3 0 0 0 *	5	7	[illegible]

Batteries—Brown, Cowley, Overall and Kling, Wiltse, Mathewson and Bresnahan.

AT BROOKLYN—

		R	H	E
Pittsburg	0 3 1 0 0 1 1 0 0	6	15	1
Brooklyn	0 0 0 0 0 0 0 1 0	1	4	3

Batteries—Willis and Gibson; Bell and Bergen.

AT PHILADELPHIA—

		R	H	E
Cincinnati	0 0 0 0 0 0 0 0 0	0	7	2
Philadelphia	0 2 1 2 0 0 0 0 *	5	10	1

Batteries—Savidge and Schlei; Moore and Dooin.

CLUBS	W.	L.	P.C.	CLUBS	W.	L.	P.C.
N. Y.	88	50	.638	Cin'ti.	68	74	.479
Chica.	90	54	.625	Bost.	60	82	.423
Pitts.	90	54	.625	Brook.	48	93	.340
Phila.	75	64	.539	St. L.	47	95	.331

TODAY'S MARKETS

LIVE STOCK.

[Associated Dailies Telegram]

PITTSBURG, Sept. 25—

Cattle receipts light

Prime and extra 5.50@6.25

Common to fair no change

Veal 5@8

Hogs receipts 20 loads

Prime and yorkers 6@7.50

Common and roughs 4.90@5

Pigs 5@6

Sheep and lambs receipts light and active

Good to prime 3.65@4.10

Fair to choice lambs, no change

GRAIN

TOLEDO, Sept. 25—

Wheat cash 101 3-4

Corn 80 1-2

Oats 50

Cloverseed 5.77 1-2

Timothy 1.60

Rye 77 1-2

CHICAGO, Sept. 25—

Wheat 101 1-4

Corn 79 1-2

Oats 59 1-2

GOOD FOR BILIOUSNESS.

"I took two of Chamberlain's Stomach and Liver Tablets last night and I feel fifty per cent better than I have for weeks, says J. J. Firestone of Allegan, Mich. "They are certainly a fine article for biliousness." For sale by C. E. Anderson, druggist, Coshocton, and by C. M. Ferguson, druggist, Roscoe. Samples free

Court House

PROBATE COURT

Florence Pepper, administrator of Pernell Pepper vs Charlotte and Catherine Pepper, minors and David Davis. Petitions to sell real estate

For rosy cheeks—Alpha Pi dope. At the Sparta.

SOPHOMORE:

Your grocer has Gold Medal Flour.

GENEVRA.

Who Will be City Champs?

The Greater Coshocton team will play the Coshocton Athletics at Riverside Park Saturday afternoon. The game will decide the city championship. The Greater Coshocton team have won 16 out of 21 games played and the Athletics have won 10 out of 15 games played. The game will be called at 3 o'clock with Dave and Thompson for the Greater Coshocton team and Wiggins and White in the points of the Athletics. Ward Slaughter will umpire.

Pain Weakens

Headache, rheumatism, neuralgia, or pains of any nature weaken the system—they are a strain upon the nerves. Almost instant relief can be obtained by taking Dr. Miles Anti-Pain Pills, and without any bad after-effects. Take one on first indication of an attack—it will ward it off. They are a pleasant little tablet, sold by druggists everywhere, 25 doses 25 cents; never sold in bulk.

"I was subject to constant headaches for a period of four years. At times I was almost unfitted for the work in which I am engaged, that of station agent. Through the advice of a friend I tried Dr. Miles' Anti-Pain Pills, and the result has been that I have entirely eradicated my system of those continuous headaches that follow a continual mental strain. They have done for me all that is claimed for them."

O. L. RUSSELL,
Agt. C. & N. W. Ry., Battle Creek, Ia.

"I have used Dr. Miles' Anti-Pain Pills for a year now for neuralgia and find there is nothing like them. They surely have been a blessing to me." MRS. M. J. HAMILTON, Upper Alton, Ills.

Your druggist sells Dr. Miles' Anti-Pain Pills, and we authorize him to return the price of first package (only) if it fails to benefit you.

Miles Medical Co., Elkhart, Ind

READY FOR SCHOOL

You can get all your SCHOOL BOOKS and SCHOOL SUPPLIES at

C. E. Anderson's

Drug and Book Store

404 Main Street, Coshocton, Ohio.

We are open every night.

We have both phones

We employ three registered pharmacists.

We appreciate your trade

REMEMBER

McCONNELL & KARR

Write all kinds of Insurance and sell real estate.

Office—111 South Fourth Street

Both Phones.

Ohio Polo League Towns Are All Getting Busy

News from over the circuit shows that all the six towns of the Ohio State league are getting ready for business.

At Zanesville Bobby Quinn is expected to arrive the first of the week. The rink is being remodeled and steel instead of wooden columns are to be used. New seats are being installed.

Mansfield's rink is also being remodeled with increased seating capacity and Ferd Drumm declares he has several stars up his sleeve that will surprise the circuit and land the pennant. He says he already has one man signed who was a start in this league last year with another club. Who is it?

The Orphans at Twin Cities promise to cut considerable ice. The rink is being enlarged and Manager Wilson says he has some classy material that he will contract.

Ashland with her Champs is enlarging her rink, and Bumps Anderson says the rag again is his. There is red hot rivalry between Ashland and Mansfield.

At Marion work has started remodeling the rink and the Mary Anns claim they will be the fastest team in the business. Two speedy new men are said to be under contract.

At the meeting at the Hotel Vonhotte in Mansfield Oct. 4 a secretary and treasurer is to be selected. A Lancaster man is said to be slated for secretary, but as Lancaster is not in the circuit it is hardly likely.

RED WILLIAMS

CASTORIA

The Kind You Have Always Bought, and which has been in use for over 30 years, has borne the signature of Chas. H. Fletcher and has been made under his personal supervision since its infancy. Allow no one to deceive you in this. All Counterfeits, Imitations and "Just-as-good" are but Experiments that trifle with and endanger the health of Infants and Children—Experience against Experiment.

What is CASTORIA

Castoria is a harmless substitute for Castor Oil, Paregoric, Drops and Soothing Syrups. It is Pleasant. It contains neither Opium, Morphine nor other Narcotic substance. Its age is its guarantee. It destroys Worms and allays Feverishness. It cures Diarrhœa and Wind Colic. It relieves Teething Troubles, cures Constipation and Flatulency. It assimilates the Food, regulates the Stomach and Bowels, giving healthy and natural sleep. The Children's Panacea—The Mother's Friend.

GENUINE **CASTORIA** ALWAYS

Bears the Signature of

Chas. H. Fletcher.

The Kind You Have Always Bought

in Use For Over 30 Years.

THE CENTAUR COMPANY, 77 MURRAY STREET, NEW YORK CITY.

ABSOLUTE SAFETY

Is the best thing we have to offer. Other inducements are secondary importance. Upon this basis only do we solicit your patronage.

Small Change

For the accommodation of the public, we constantly keep on hand a full assortment of SMALL CHANGE. Do not hesitate to bring in your large bills when needing small change.

We pay 3% Interest on Time Certificates and Savings Accounts, and you can get your money WHENEVER you want it.

THE Commercial National BANK

Coshocton, Ohio.

GOOD

Coffee is good to drink:—

But the BEST drink in the world is our

Famous Royal Java and Mocha.

Dawson & Smith.

6th and Main. Phones No. 41.

THE REX COMMISSION COMPANY.

Stocks, Bonds, Grain and Provisions. Members consolidated New York Stock exchange. Direct wire connection. Stocks bought or sold for delivery

J. J. MURRAY, Correspondent.

Rooms 3 and 4, Old Opera House Building. Citizens telephone 819.

NEWSPAPER ARCHIVE® NEWSPAPER ARCHIVE®

Pictorial Review Patterns

39 CENT SALE SATURDAY

Suits, Skirts, Waists and Wraps, All New and Snappy

As another inducement to more thoroughly introduce our store to the shoppers of Coshocton and vicinity, we advertise a sale for Saturday which we think is original in this vicinity.

This sale consists of two propositions and by carefully reading you will see how you can save 22 cents on a dollar's worth of dry goods.

Read carefully the following propositions:

Proposition No. 1.

WE WILL SELL YOU ON SATURDAY ANY 50 CENT ARTICLE IN OUR STORE FOR 39 CENTS. This means any one 50 cent article or any 50 cent goods by the yard such as dress goods, silks, table linen, velvets, draperies, corsets, underwear, hosiery, shirts, shawls, in fact any 50 cent article in our store for 39 cents.

Proposition No. 2.

WE WILL SELL YOU ANY FIVE (5) TEN CENT (10 CENT) ITEMS FOR 39 CENTS.

This is no doubt the most liberal offer ever made by any dry goods store in Coshocton as it means you can buy 5 yards of 10 cent new outing flannel, dress gingham percale, ribbon, crash, toweling, muslin, ticking, cotton batting, lace, embroidery, hosiery. IN FACT ANY TEN CENT ITEM IN OUR STORE THAT YOU WILL BUY 5 OR 5 YARDS OF WE WILL SELL YOU SATURDAY ONLY FOR 39 CENTS.

We exclude O. N. T. Thread and Misses Y. D. Hose

CAN YOU GUESS WHERE THIS SALE IS TO BE?

The Thompson-McKeown Co., Of Course.

P. S. Some more Heatherbloom Skirts at $1.69.

(The Pennsylvania Depot is opposite our store.)

FORMER AGE REPORTER IS CLEVER POET

Darius Maston, who a few years ago did reportorial work on The Age has gained an enviable reputation over in Pennsylvania as a poet. During his spare moments he pens some very commendable lines and the Pittsburg papers have published a number of his poems. He is employed in the Pennsylvania station at Crafton. His latest poem apepared in Thursday's Gazette-Times and is as follows;

THE CHILD'S INQUIRY

(With apologies to McGuffey's school reader)

"How big is Billy Bryan, pa,
That some folks call him great?
Is he as large as William Taft
Of presidential weight?
Is he so large that he can stand
In his Nebraska town,
And with one mighty stride can step
Clear into Washington?"

"Oh, no, my child; about as large
As our neighbor Kane;
He cannot step to Washington,
He's in a losing game,"

"He's in a losing game, you say?
How, father can that be?
This is the third attempt he's made,
The third's a charm, you see."

"Oh, no, my son, the third's no charm,
Leastwise for Billy B.;
Another William's in the race,
A winner, Willie T."

"A Peerless One, I have been told,
Is this same Billy B.;
How is it, then, he will be beat
By Mr. William T.?"

"Why, he it is who changes oft
His policies and creed,
And everything he advocates
Quite promptly goes to seed.
He's for Free Silver—then he's not;
Of railroad ownership he's quite
An ardent advocate—
And then he's not. Now who can tell
Where Peerless Billy stands,
His policies they are so full
Of doubtful ifs and ands?
You see the people cannot trust
The Ship of State to him:
It would become a "derelict"
If left to Billy's whim,"

"But, pa, does Billy Bryan wish
To wreck the Ship of State
And leave it floating derelict,
A prey to any fate?"

"That's it, my son. If we could know
What Billy B. would do,
There might be reason for us, then,
To help the Peerless through,
But, since of that we can't be sure,
We ought to take glod care
To place the Safe One, William T.,
In Mr. Roosevelt's chair."

—Darius Earl Maston

Crafton, Pa., September 22.

The London street merchants are put out of business on a foggy day and their lost business amounts to $15,000.

AT THE FOUNTAIN

Opening Display Of Fine Furs and Fur Garments

Unequaled Fur Values

A glimpse at our window will convince those interested that no such line of furs is shown in Coshocton. For instance, a comparison of our genuine mink pieces with any others shown, will bring out the merit in our showing. They are the skins of northern mink and have the dark, rich color, which skins from warmer climates do not have. These are the worthy skins. They are as staple as diamonds. They will wear for 10 to 15 years.

WE SHOW A WELL ASSORTED SELECTION IN SMALL PIECES. THESE ARE NEAT AND BEAUTIFUL, BUT INEXPENSIVE.

The Line Comprises All Desirable Furs

Among the furs most favored, we are showing Black Lynx, Blue Lynx, American Mink, Jap Mink, Gray Fox, Blended Squirrel, River Mink and Sable Coney.

River Mink pieces, $1.50 to $10.

Blended Squirrel and Jap Mink..... $5 to $25
Natural Mink pieces..... $20 to $65
Black Lynx pieces..... $25 to $75

WE SHOW A LARGE COLLECTION OF MUFFS IN ALL FURS.

THE FOUNTAIN DRY GOODS CO.

You Can Rest Assured

That while your funds are deposited in this bank, they are guarded over by conservative business men, and invested in the best securities available

Interest paid on deposits which are subject to your call.

The Peoples Banking & Trust Company.

Saturday, Monday and Tuesday

Inverted Gas Lamps Complete

Special Sale 59c.

New York Racket Store

Improved inverted Gas lamps complete, full polished brass fixture, with new wheel adjustment and air regulator; gives a full 100 candle power light. Complete with half frosted Globes. Best six cord Mantles, real value 90c each—Special sale 59c. None better at any price. Only a limited amount to offer at the price. Act quick.

15c Inverted Gas Mantles..10c
10c Gas Mantles,.... 3 for 25c
15c Gas Burners 10c
15c Inverted Gas Globes...10c
25c Inverted Air Hole Frosted Globes 15c
Fancy Gas Globes.....10c

BARGAINS FOR SHREWD BUYERS

Lace Curtains, pair 39c
Curtain Stretchers 98c
3 Cans Wallpaper Cleaner 25c
4 Double Sheets Fly Paper 5c
$1 Ladies Black Petticoats 89c
$1 Coal Blast Lanterns ..89c
O Tubular Lanterns 49c
Best Lamp Chimneys 5c
Lantern Globes.....5c
8 cakes Lenox Soap 25c
12 Boxes Best Matches ..10c
6 Rolls Best Toilet Paper 25c
50c Work Shirts 39c
60c School Umbrellas 49c
$1.50 Plush Teddy Bears 98c
60c Combinets 49c
Large Chambers 10c
Flower Pots .....3c up
Fire Shovels 7c
Galvanized Slop Pails 35c
Large Dust Pans 7c
50c Steel Hatchets.....39c
Large Sheet Iron Drip Pans 10c
50c Steel Hammers.....35c
50c Meat Saws.....39c
14 in. Meat Saws.....25c
$1 Ladies Wrappers.....81c
Tin Cans, doz. (Last Call) 30c
30 Hour Alarm Clocks...75c

Look at our great bargains in China.

New York Racket Store

J. B. Renfrew

J. E. FOSTER VETERINARIAN

Standard Veterinary Remedies for sale. BOTH PHONES

ROSCOE

ROSCOE, Sept. 25—Misses Mina Price and Laura Wable of Tunnel Hill visited Mrs. Sherman McNary

Deputy Sheriff Miller was in town on business last night.

The ladies of the W. C. T. U. meet this afternoon with Mrs. Sarah Miller

George Murray moved his family to this village from Coshocton yesterday afternoon.

Chas Mulford has moved into the Klossen property.

L. D. Schott was in the vicinity of West Carlisle yesterday.

The Cheapest Fat Reducer is The Best

The attention of all those who are half choked and generally bedeviled by an excess of fat which, by the way always seems more excessively excessive during the sultry season than any other, is called to the Marmola Prescription Tablets.

Seventy five cents secures enough of these remarkable fat reducers from any drugist to last you a good while, in fact it buys an extra large case. This is enough to make a very desirable change in almost anyone's weight. Taken one after each meal and at bedtime the loss of as much as a pound of fat a day has been attained innumerable times.

This is a royal result that seems all the more remarkable when one realizes these tablets are cheaper by a half than anything else your druggist has. But the net loss they bring about is not the only good feature of these tablets. They are pleasant to take; don't disturb the stomach; don't require one to exercise a particle or diet a mouthful, and last, but not least, do not cause wrinkles. They reduce one quickly but evenly—naturally. They produce, in short, the identical results of the famous Marmola Prescription, with which they are identical in composition. Try a case. If your druggist is sold out then write the makers, the Marmola Company, of Detroit, Mich., to send you one by mail.

Wm Corder for plumbing, both phones

Wm. Seute

THIRD ST. CASH STORE.

Opp. Court House.

The best guaranteed Fresh Country Butter, price reasonable
Shoes reasonable.
1-4 lb. Young Hyson Tea ..10c
Or a 20c Coffee for 18c.
A Good Broom 18c
Lamp Chimneys No 1 and 2, 5c
Oil, per gallon 10c
Star and Lenox Soaps 8 cakes for 25c
Potatoes .....20c a peck
Good Flour, small sack ..55c
Men's 50c Overalls 40c
Bacon.....15c
Hams.....14c
Boys' Knee Pants 25c
10 cent Socks for 8c
One Box Axle Grease 4c
Cream Cheese.....15c
Swiss Cheese .....16c a lb.
Chicken feed, per lb.....1-2c
Best Sugar, 25 lbs. for..$1.45
Best Lard 12c
A 25c Coffee 20c
An 18c Coffee 15c
A 15c Coffee, 2 lbs for ..25c
Star and Lenox Soap —8 cakes 25c
Fruit Jars, quarts ..60c doz.
Fruit Jars, pints ....55c doz.
Fruit Jars, 1-2 gal ..75c doz
A dozen tin cans, quarts 35c

Store open Evenings.

We do not deliver goods.

SAYS THAT 50 DISTRICTS YET TO COME

Judge Donley, of the county local option forces, stated Thursday afternoon that while the petitions are coming in more slowly now he expects them all to be in within the next few days. He stated that about 50 school districts in the county were to report yet. Some of the men with petitions asked for a little more time, saying that they wish to make a thorough canvas of their district before bringing in their petitions.

Judge Donley intimated that he might not file all of the petitions but would file a sufficient number of signers—say 2,600—to insure the granting of the election. He may adopt this course in order to keep from showing his hand to the "wets"

The meeting of the local option executive committee with the joint committee from the Manufacturers and Business men is to be held at the local option headquarters in the Ricketts building Saturday afternoon at 1:30.

Last Sad Rites

The funeral of the late David Gault took place in the Presbyterian church at West Carlisle, Wednesday. It was a very large funeral; not all of the people in attendance were able to find room in the church. Friends from Pittsburg, Zanesville, Mt. Vernon, Steubenville and other places were present to show respect to the memory of the deceased.

Rev. Patterson, the minister of the church, delivered a brief discourse and was followed by Rev. W. M. Hamilton, pastor of the Presbyterian church of Coshocton who took for his text a marked passage of scripture found in the Bible of the deceased. His sermon was a most urgent appeal to his hearers that the only hope of salvation was in and through Christ and his teachings. The day throughout was one long to be remembered by the people of that neighborhood, on account of the large number of friends and relatives of the deceased coming together to pay respect to the memory of their friend who has passed away.

The "Lake of Bays" Country.

A handsome brochure, artistically illustrated, has been issued by the Grand Trunk passenger department, telling of the beauties of the Lake of Boys district, in the "Highlands of Ontario." A new feature of this district is the new hotel—the Wawa at Norway Point. The hotel itself has a page illustration reflecting the summer glories of woodland and water, with a brood of seven wild geese soaring skyward beyond the tower. The concise description embodies the story of a charming resort.

The very pretty duo tone photo engravings show the beauties of the new fairy land far more effectively than words can do. A copy can be obtained free on application to W. Robinson, 506 Park building, Pittsburg, Pa.

TRAIN WRECKED

Two Are Killed When Engine Runs Into Open Switch.

Atlanta, Ga., Sept. 25. — Two persons were killed and four others injured when a southbound passenger train on the Southern railway ran into an open switch near Duncan, S. C. The engine and the baggage car and one coach turned over, the engineer and fireman being killed. Three passengers and the baggagemaster were injured. The train was a local from Charlotte, N. C., to Toccoa, Ga.

Hay's Hair Health

Never Fails to Restore Gray Hair to its Natural Color and Beauty.

No matter how long it has been gray or faded. Promotes a luxuriant growth of healthy hair. Stops its falling out, and positively removes Dandruff. Keeps hair soft and glossy. Refuse all substitutes. 2½ times as much in $1.00 as 50c. size. Is Not a Dye.

$1 and 50c. bottles, at druggists

Send 2c for free book "The Care of the Hair." Philo Hay Spec. Co., Newark, N. J.

Hay's Harfina Soap cures Pimples, red, rough and chapped hands, and all skin diseases. Keeps skin fine and soft. 25c. druggists. Send 2c for free book "The Care of the Skin."

C. E. ANDERSON

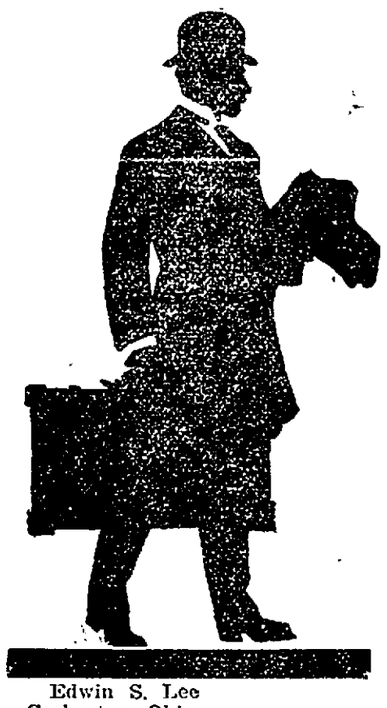

Going Away

from home for flour shows lack of good judgment when you can, for less money, get better flour right here.

Mistletoe Flour

made of Ohio winter wheat, is guaranteed to be better than any other made of any kind of wheat for bread, cake and pastry.

Edwin S. Lee
Coshocton, Ohio.

Empire Mills
Roscoe.

ALMOST EVERYBODY IN COSHOCTON READS THE DAILY AGE

"Your Next" Hat

"Your Next" Hat

"Greenish" Soft Hats

All the rage—clever, rakish styles —$2 and $3.

All the new derbies here also—our $2 hats equal to most $3 grades.

Tailor--HARRIS--Hatter.

NewspaperARCHIVE® NewspaperARCHIVE®